

Model #6
28x48 Ranch w/Optional Porch
1,344 sq. ft.

Design Homes, Inc.

Ames, IA
(#10299 -4-6)



Jan 2017

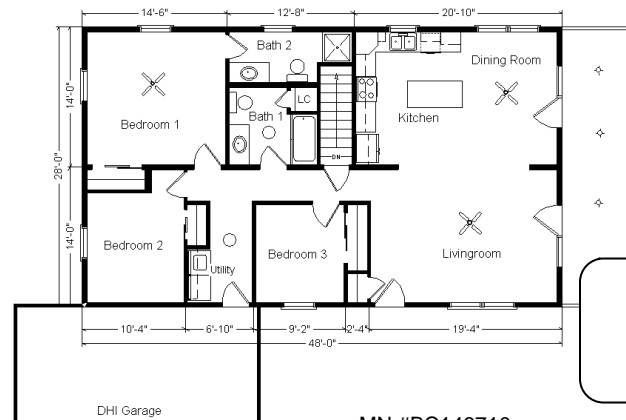
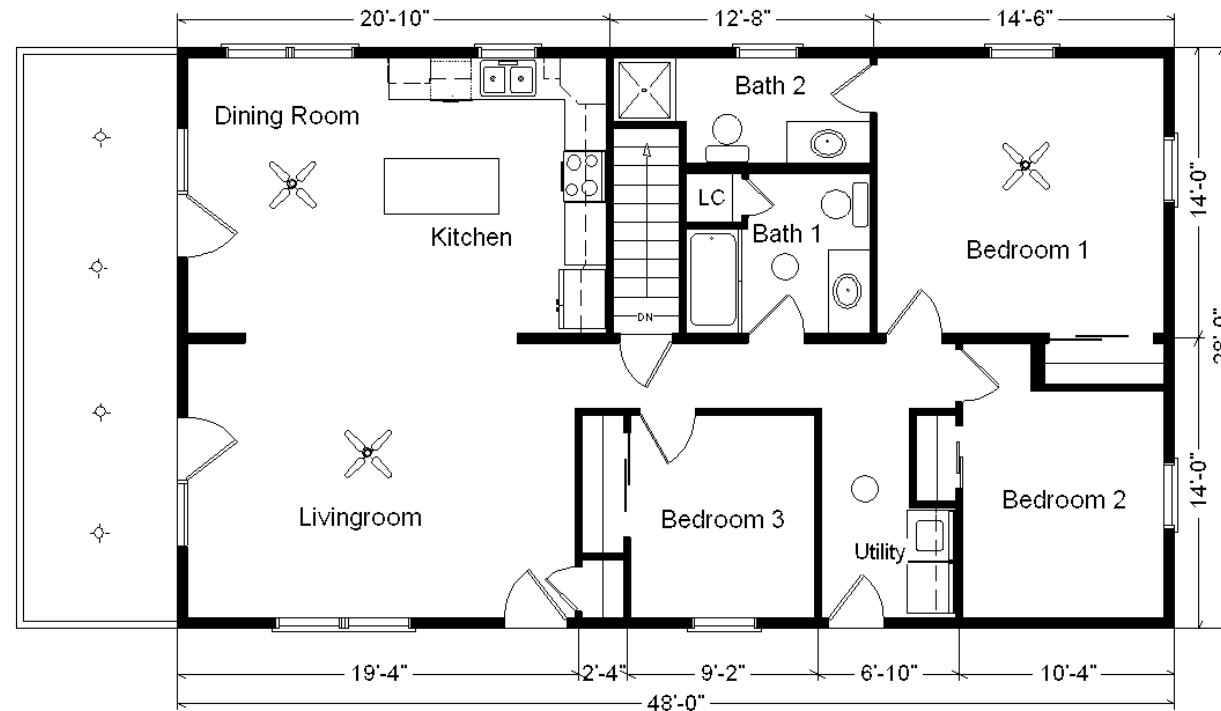

Color Information
LP Cedar Siding, Green Trim, Hunter Green Shingles, Green Lineals, No Shutters, White Baths, Aged Leather Carpet, SS Sink, 9511 Vinyl, Natural Oak Trim & Doors, Pella Green Dbl-hung Windows, Black DW and Rangehood, Antique Mascarello Countertop, Cedar Composite Porch



Base Price:	\$99,648.00
This Home Displays The Following Options:	
8' x 28' Porch	12,546.00
Porch Vaulted Ceiling	468.00
6/12 Roof Slope	2,688.00
Pella Proline Windows	4,158.00
Window Grilles (x10)	630.00
Window Lineals (x10)	410.00
LP Smartside Siding	6,801.00
Upgrade Carpet (Adaptation)	996.00
Vaulted Ceilings (LR, DR, Kit)	1,170.00
Brushed Nickel Bathroom Package	795.00
4 Recessed Lights (wet loc.)	280.00
Paddle Fan/Light (LR)	204.00
Paddle Fan/Light (BR & DR)	326.00
Upgrade Kitchen Light	259.00
Wire for Electric Range	100.00
Extra 3/4 Bath	2,450.00
Elongated Toilets (x2)	68.00
Vanity Drawer Base (x2)	264.00
Laundry Area w/Cabinets	750.00
Spring Valley Oak Cabinets (disc.)	1,305.00
Select Kitchen Drawers	550.00
Custom Wall Cabinets	367.00
Hi -Definition Kit. Countertop	330.00
Pull-out Kohler Faucet (K15160-BN)	195.00
WP Dishwasher (WDF310)	574.00
Suntube (x2)	1,120.00
2 - 6' Pella Fr. Swing Doors	6,680.00
Total With Options Shown:	\$146,132.00

ZONES 1 & 2

Reverse Plan w/Garage

Price Includes: Delivery in Zones 1 and 2, Crane Work, All Blueprints, R55 Ceilings, R20 Exterior Walls, REAL Plywood Floors, Kohler Plumbing, Pella Windows, 200 Amp Service, All Applicable Tax and Much More!!

Furnace and Duct Work Included and Installed in Zone 1 ONLY