

Model #1

28x54 Ranch 1,530 sq. ft.

Design Homes, Inc.

Burlington, IA
(#10069 -2-4)



Base Price:	\$108,334.00
This Home Displays The Following Options:	
6/12 Roof Slope	2,592.00
Double Gable	1,749.00
Large Gable	1,400.00
2-1' Bump-out Rooms	1,652.00
Dbl. 6" Cedarboard Siding (disc.)	5,332.00
Window and Door Lineals	695.00
Peachtree Windows	4,000.00
Carpet Upgrade (EDL II)	2,121.00
Vaulted Ceilings R-50 (LR, Din & Kit.)	1,404.00
6 Panel Oak Doors (x7)	1,505.00
Paddle Fan Light (LR)	204.00
Laundry Area w/ Cabinets	750.00
Extra 3/4 Bath	2,450.00
Double Sink Vanity	725.00
Shower Door (Bath#2)	285.00
Vanity Drawer Bases (x3)	285.00
Cultured Granite Vanity Top (Bath #2)	354.00
Seneca Ridge Arch Medium Cabinets	2,400.00
5' of Extra Wall Cabinets	615.00
6' of Extra Base Cabinets	966.00
Custom Cabinets	263.00
Crown Molding (38')	608.00
Pull-out Kohler Kit. Faucet (K1277)	195.00
Mullion Glass Door	128.00
WP Microwave (WMH310)	354.00
WP Dishwasher (WDF310)	554.00
Rubbed Bronze Bath Package	920.00
Suntube (Bath #1)	560.00
Extra BR #2 Window	613.00
Upgrade Front Door (S684TRC)	516.00
Painted Exterior Doors	272.00
6' Peachtree Fr. Swing Patio Dr. (Din)	1,306.00

Total With Options Shown: \$146,107.00

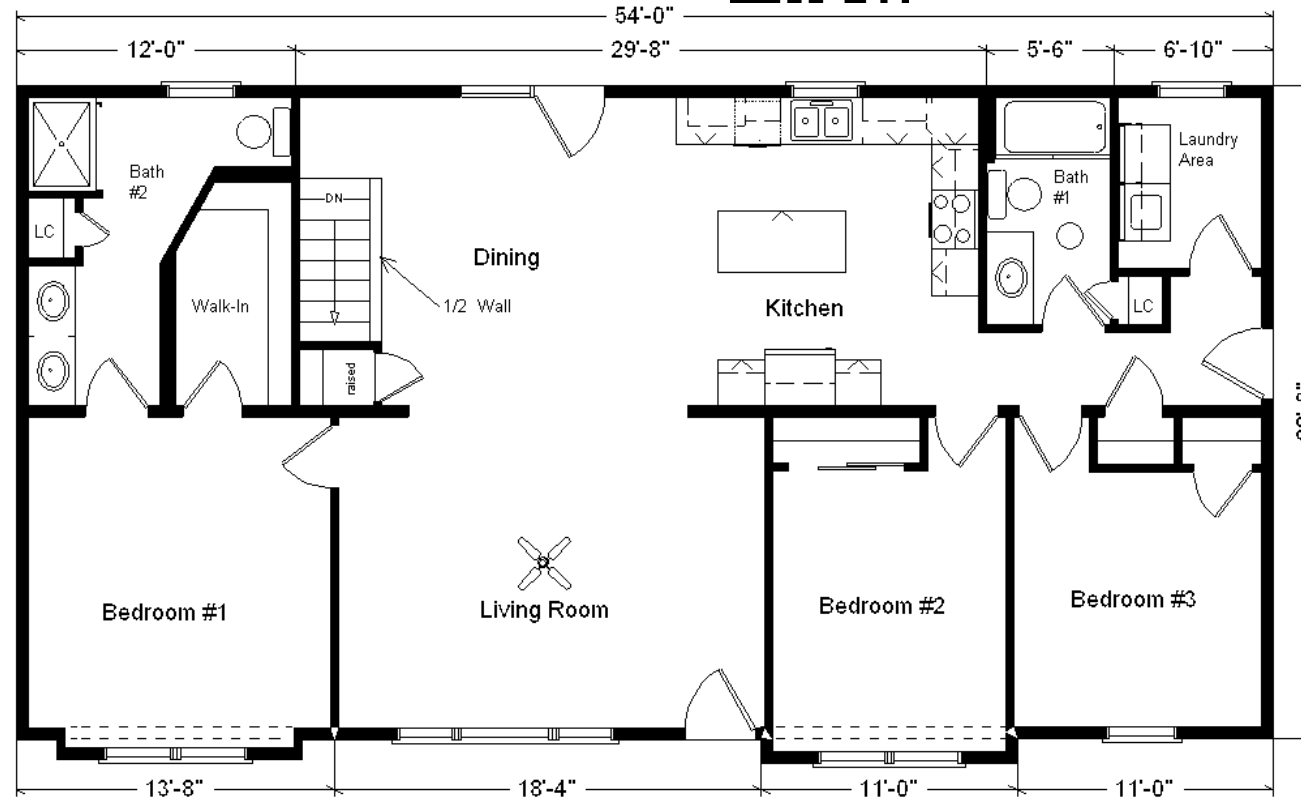

Color Information
 Dbl. 6" Cypress Siding,
 Clay Trim, Weatherwood
 Shingles, Clay Lineals,
 SS Sink, No Shutters,
 Nutmeg Oak Trim &
 Doors, White Baths,
 #430 Vanity Top Bath #2,
 Parchment Carpet,
 91090 & 91125 Vinyls,
 Desert Tan Peachtree
 Dbl-hung Windows,
 Black Appliances, Nat.
 Limestone Countertop

MN #BC146710

Jan 2017

Price Includes: Delivery in Zones 1 and 2, Crane Work, All Blueprints, R55 Ceilings, R20 Exterior Walls, REAL Plywood Floors, Kohler Plumbing, Pella Windows, 200 Amp Service, All Applicable Tax and Much More!!

Furnace and Duct Work Included and Installed in Zone 1 ONLY

ZONES 1 & 2

This Display Home Is Sold