

Model #3

28x48 Prow Ranch 1,288 sq. ft.

Design Homes, Inc.

Burlington, IA

(#10503 -6-6)



Base Price:	\$99,648.00
This Home Displays The Following Options:	
Steel Roof	3,552.00
Outside Chimney Chase	1,350.00
Gas Fireplace	5,600.00
Vaulted Great Room w/Par. Trusses (R50)	1,811.00
LP Siding w/Diamond Coat Finish	4,114.00
Window and Door Lineals	430.00
Upgrade Carpet (E. Nice)	1,138.00
Pioneer Hickory Bookshelves (LR)	865.00
Wire for Electric Range	100.00
Ceiling Fan w/Lights (x2)	367.00
4 LED Can Lights on Dimmer (Kit)	285.00
Extra 1/2 Bath	1,800.00
Rubbed Bronze Bath Package	645.00
5' Shower Upgrade (Bath #2)	178.00
Shower Doors (Bath #2)	285.00
Dual Flush Toilet (Bath #2)	97.00
Vanity Drawer Base (Bath #2)	132.00
Cult. Granite Vanity Top (Bath #2)	118.00
Handicap Toilet (Bath #1)	215.00
Grab Bars (x2 Bath #1)	194.00
Laundry Area w/Hickory Cabinets	940.00
Pioneer Hickory Natural Cabinets	2,775.00
Crown Molding (19')	304.00
Hi Definition Kit. Countertops	255.00
Swan Quartz Sink (Nero)	332.00
Kohler Pull-down Kit. Faucet	235.00
Pella ProLine Windows	3,298.00
9' Trapezoid Windows (x2)	4,558.00
9 Hinged Patio Doors (x2 ProLine)	9,780.00
Exterior Door Credit	-355.00

Total With Options Shown: \$145,046.00

ZONES 1 & 2

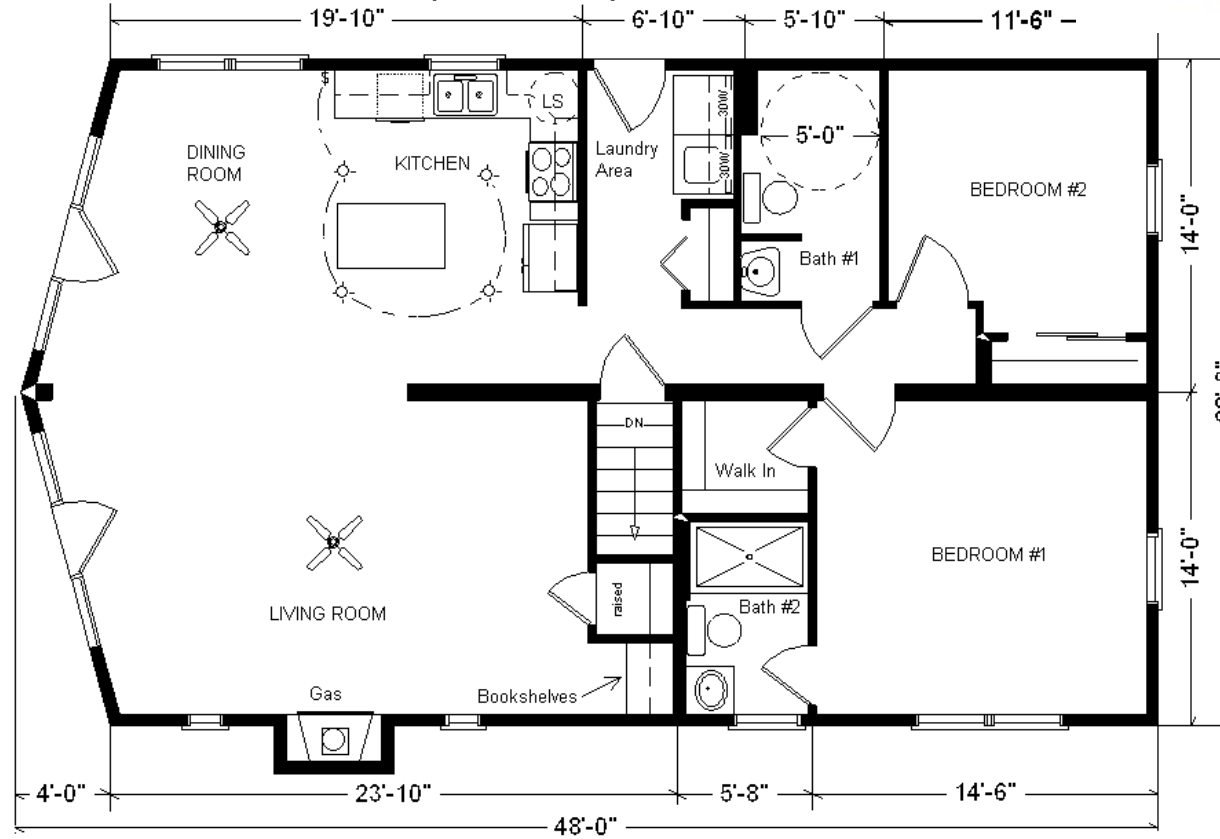

MN #BC146710

Price Includes: Delivery in Zones 1 and 2, Crane Work, All Blueprints, R55 Ceilings, R20 Exterior Walls, REAL Plywood Floors, Kohler Plumbing, Pella Windows, 200 Amp Service, All Applicable Tax and Much More!!

Furnace and Duct Work Included and Installed in Zone 1 ONLY



Drapes & appliances shown are optional and not included in Total price.

Jan 2017

Color Information
LP Seal Siding, Almond Trim, Oyster Lineals, Light Stone Metal Roof,, Sand Carpet, Bisque Baths, #430 & #259 Vanity Tops, Black Appliances, Antique Mascarello Countertop, Sand Carpets. 91160 Vinyl Flooring, Pella ProLine Windows w/Golden Oak Interiors, Caledonia FP Facade, Pioneer Hickory Natural Cabinets, Rubbed Bronze Package

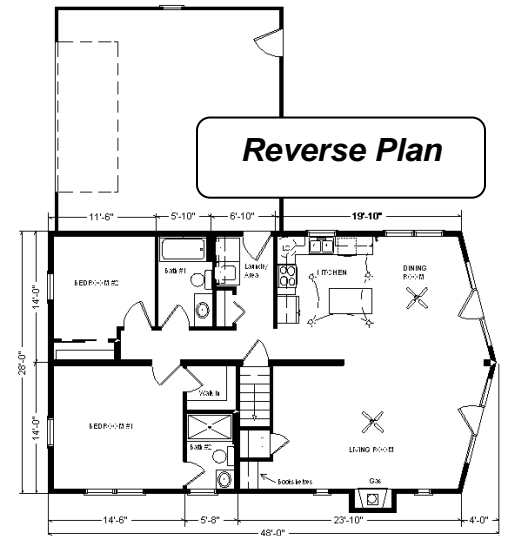

Reverse Plan