

# Design Homes, Inc.



**Chippewa Falls, WI**  
 (#10559 -6- 6)



<b>Base Price:</b>	<b>\$112,667.00</b>
<b>This Home Displays The Following Options:</b>	
6/12 Roof Slope	2,646.00
9' Ceilings	2,888.00
Double Gable	1,819.00
1' Bump-out Living Room	859.00
Vaulted Ceilings (K,D, LR)	1,444.00
LP Smartside Siding	6,259.00
Window and Door Lineals	834.00
Pella Proline Windows	4,441.00
Proline 6' Fr. Swing Patio Door	3,440.00
Carpet Upgrade (Everything Nice)	1,488.00
Laminate Wood Floor (K,D,F H)	1,710.00
Java Bean Trim and Door Stain	500.00
6 Panel Oak Doors (x14)	2,996.00
Paddle Fan Light (LR)	204.00
Recessed LED Lights (x8)	520.00
Laundry Area w/Hook-ups	428.00
SS Laundry Sink/Faucet	326.00
4' of Base Cabinets in Laundry	936.00
Hi-Resolution Top in Laundry	60.00
Extra 3/4 Bath	2,450.00
5' Shower Upgrade	178.00
Shower Doors (Bath #2)	285.00
Dbl. Vanity Sink (Bath #2)	725.00
Cultured Granite Vanity Top (Bath #2)	295.00
Vanity Drawer Bases (x3)	490.00
Rubbed Bronze Bath Package	920.00
Korbett Flagstone Maple Cabinets	4,532.00
Select Cabinet Option	567.00
Korbett White Island Cabinet	131.00
Hi-Resolution Countertops	255.00
Swan Quartz Sink	332.00
Pulldown Kohler Faucet	235.00
Crown Molding (23')	368.00
WP Dishwasher (WDF520)	674.00
WP Microwave (WMH535)	494.00
Suntube (Bath #1)	560.00
Upgrade Front Door (S684HRR)	950.00

**Total With Options Shown: \$160,906.00**

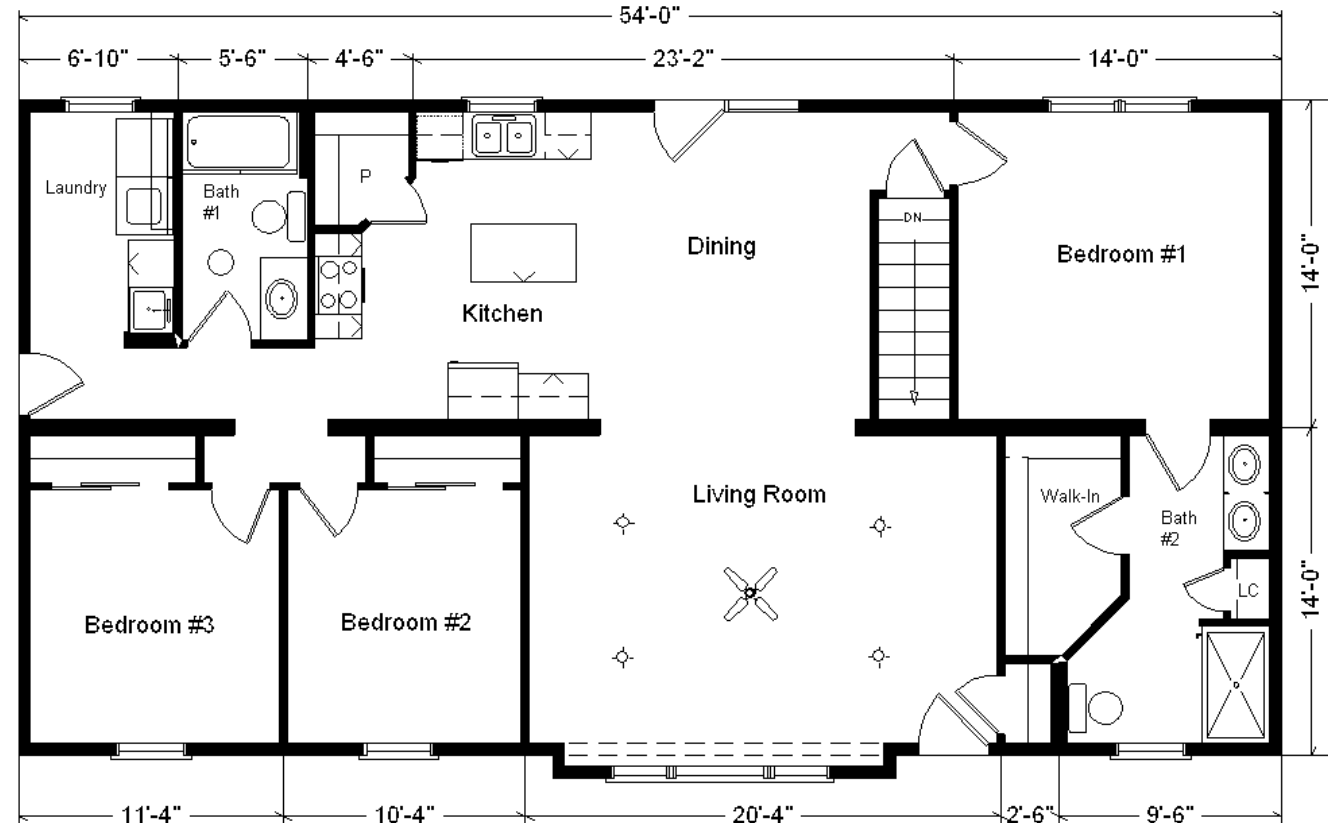

**ZONES 1 & 2**

Feb. 2018

**Model #3**  
**28x54 Ranch 1,512 sq. ft.**

**Color Information**  
 LP Smokey Ash Siding,  
 White Trim, Clay  
 Corners, Moire Black  
 Shingles, White  
 Window & Door  
 Lineals, Black Sink,  
 Java Bean Oak Trim &  
 Doors, Flagstone  
 Cabinetry, Bisque  
 Baths, #259 & #431  
 Vanity Tops, Sand  
 Carpet, 9510 Vinyl  
 Floors, EXL105-08  
 Chocolate Oak  
 Laminate Wood Floors,  
 White Pella Dbl-hung  
 Windows w/Java Bean  
 Stain Interiors, White  
 Appliances, Antique  
 Countertop w/ Crema  
 Macarello Top on  
 Island

MN #BC146710

**Price Includes: Delivery in Zones 1 and 2, Crane Work, All Blueprints, R55 Ceilings, R20 Exterior Walls, REAL Plywood Floors, Kohler Plumbing, Pella Windows, 200 Amp Service, All Applicable Tax and Much More!!**

*Furnace and Duct Work Included and Installed in Zone 1 ONLY*