

Base Price:	\$127,463.00
This Home Displays The Following Options:	
6/12 Roof Slope	3,136.00
9' Ceilings	3,423.00
Double Gable	1,819.00
1' Bump-out Window (LR)	859.00
Premium Color Vinyl Siding	618.00
Window and Door Lineals	766.00
Shake Siding on Bump-out	641.00
Pella Proline Dbl-hung Windows	3,611.00
Proline 6' Patio Door	2,786.00
Carpet Upgrade (E. Nice)	1,550.00
Laminate Wood Flooring (K,D, Hall)	1,672.00
Vaulted Ceilings (Kit, Din)	843.00
8 LED Can Lights	520.00
Laundry Area w/Upgrade Wall Cabs	985.00
Saybrooke Base Cabs In Laundry	895.00
SS Laundry Sink/Faucet	326.00
Extra 1/2 Bath	1,800.00
Extra 3/4 Bath	2,450.00
Double Sink Vanity	725.00
Cultured Granite Vanity Tops	561.00
Shower Door (Bath#2)	285.00
5' Shower Upgrade (Bath #2)	178.00
Dual Flush Toilet (x2)	194.00
Vanity Drawer Bases (x3)	490.00
Brushed Nickel Bath Package	1,070.00
Hi-Macs Acrylic Kitchen Cttps.	5,438.00
Country Apron Sink	795.00
Kohler Pull-down Kit. Faucet (BN)	235.00
3 Panel Oak Doors (x16)	3,424.00
Premium Oak Trim Package	2,880.00
Pocket Door	204.00
Saybrooke UMBER Cabinets	2,858.00
APC Kitchen Cabinet Option	1,494.00
Crown Molding (38')	608.00
Custom Cabinets	656.00
WP Microwave (WMH5452) SS	544.00
WP Dishwasher (WDF520) SS	724.00
Suntube (x5)	2,800.00
Upgrade Front Door (S684HRR)	325.00
Sidelight (S694)	850.00
4' Transom Window over Front Door	792.00

Total With Options Shown: \$184,293.00

Design Homes, Inc.

Model #6
28x64 Ranch
1,810 sq. ft.

Chippewa Falls, WI
(#10560 -6- 4)

ZONES 1 & 2



Feb. 2018

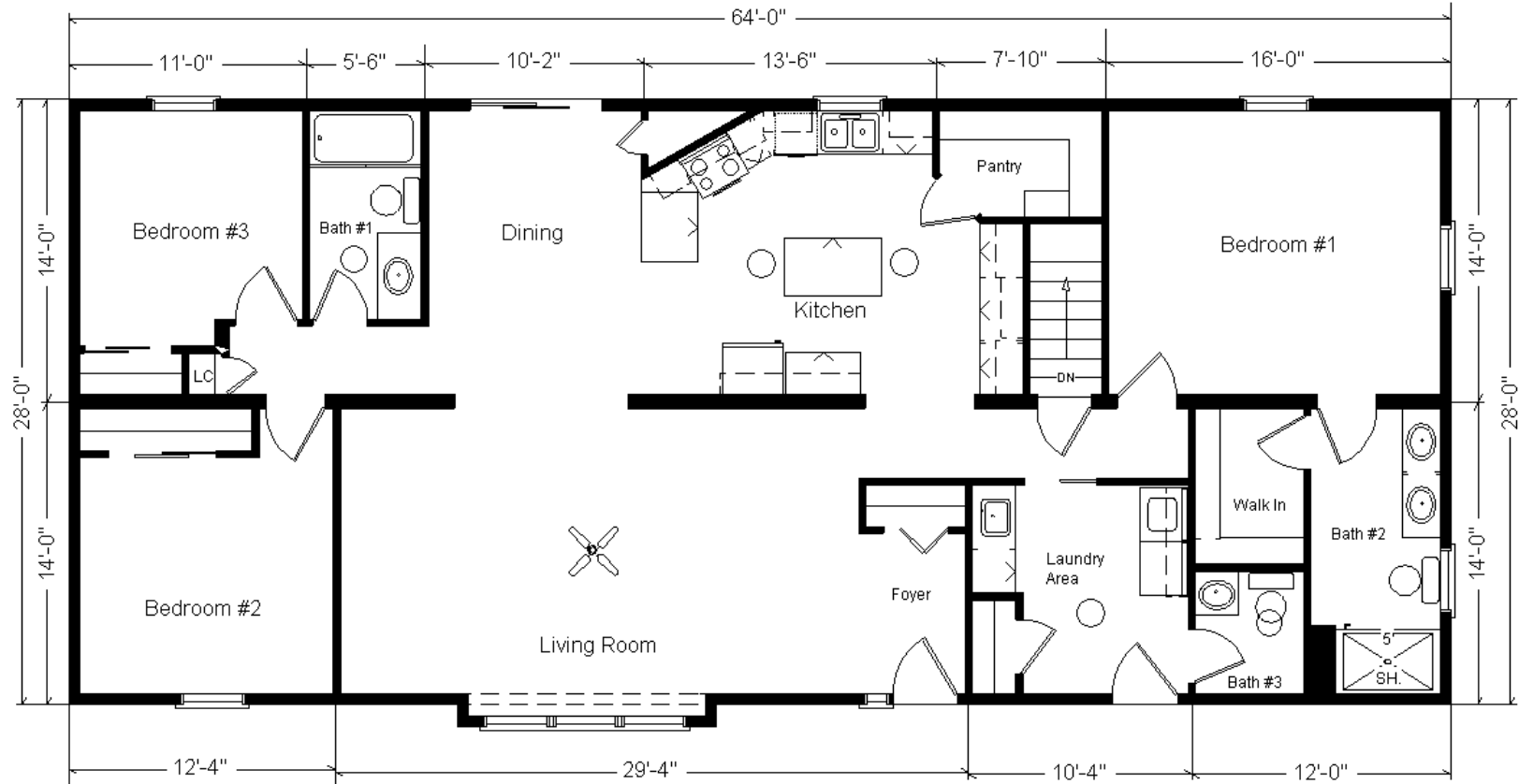

MN #BC146710

Color Information

Spruce Siding, Clay Shake Siding on Bump-out, White Trim, Driftwood Shingles, White Lineals, Saddle Oak Trim & Doors, Bisque Baths, #430 Vanity Tops, Broom Straw Carpet, 91180 Vinyl, Rustic Barn Hickory Laminate, White Pella Dbl-hung Windows w/Saddle Interior Stain, SS Sink, DW and Microwave, G63 Allspice Countertop, Brushed Nickel Hardware/Fixtures



Price Includes: Delivery in Zones 1 and 2, Crane Work, All Blueprints, R55 Ceilings, R20 Exterior Walls, REAL Plywood Floors, Kohler Plumbing, Pella Windows, 200 Amp Service, All Applicable Tax and Much More!!

Furnace and Duct Work Included and Installed in Zone 1 ONLY