

Base Price:	\$112,667.00
This Home Displays The Following Options:	
6/12 Roof Slope	2,646.00
Double Gable	1,819.00
Large Gable	1,456.00
2-1' Bump-out Rooms	1,718.00
Split-shake Siding Accents	905.00
WeatherShield Windows	5,444.00
Window Grilles GIA (x11)	627.00
Shutters (x6)	378.00
Carpet Upgrade (EDL II)	2,186.00
Vaulted Ceilings (LR, Din & Kit.)	1,444.00
Rounded Drywall Corners	357.00
6 Panel Oak Doors (x 5)	1,075.00
Interior Lever Handles	199.00
Paddle Fan Light (LR)	204.00
3 Recessed Lights	147.00
2 Dimmer Switches	50.00
Under Cabinets Lighting (x8)	216.00
Laundry Area w/Hickory Cabinets	1,210.00
Extra 1/2 Bath	1,800.00
Double Sink Vanity	725.00
Vanity Drawer Bases (x2)	190.00
Cultured Granite Vanity Top (Bath #2)	354.00
Kohler Hi-rise Toilet (Bath #1)	215.00
Elongated Toilet (Bath #2)	62.00
Sutton Cliffs Hickory Arch Cabinets	4,150.00
Deluxe Drawer Package	281.00
6' of Extra Wall Cabinets	960.00
5' of Extra Base Cabinets	1,055.00
Custom Cabinets	377.00
Lazy Susan	534.00
Crown Molding (38')	608.00
Mullion Glass Door	128.00
Hi Macs Kitchen Countertop	4,906.00
Pull-out Kit. Faucet (K12177BRZ)	195.00
Rubbed Bronze Bath Package	770.00
Wire For El. Range	100.00
3 Suntubes	1,680.00
Painted Exterior Door (1 Side)	136.00
Upgrade Front Door (S684HRRB)	325.00
Deadbolts (x2)	90.00
6' WShield Fr. Swing Door	2,576.00

Total With Options Shown: \$156,965.00

Design Homes, Inc.

Model #2
28x54 Ranch 1,530 sq. ft.

Clearwater, MN
(#10122 -3-4)



Zone 2

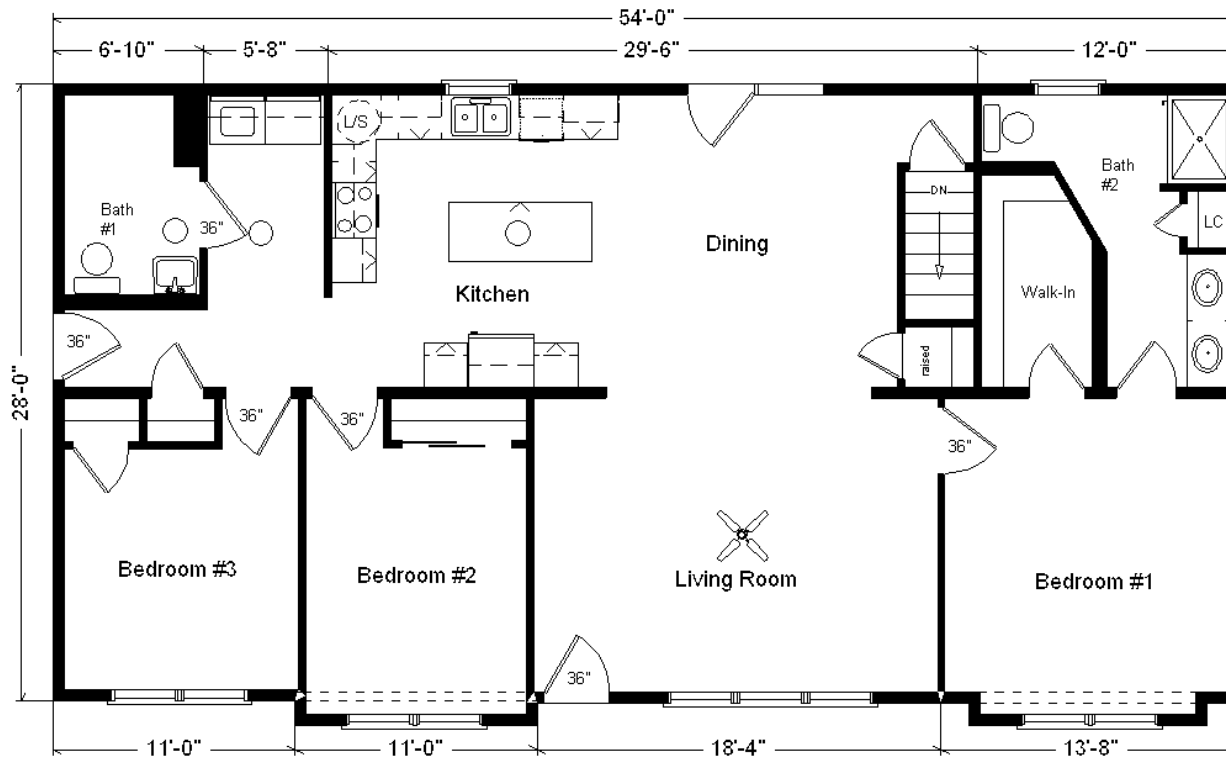

Color Information
Desert Tan Siding, Clay Trim, Heather Blend Shingles, Nat. Clay Northwoods Accents, Almond Acrylic Sink, Green Shutters, Natural Oak Trim & Doors, White Baths, #430 Vanity Top Bath #2, Cedar Carpet, 91088 Vinyls, D. Tan Dbl-hung & Casement Windows (Autumn Harvest Interior Stain), Allspice Countertop

Drapes & appliances shown are optional and not included in Total price.

MN #BC146710

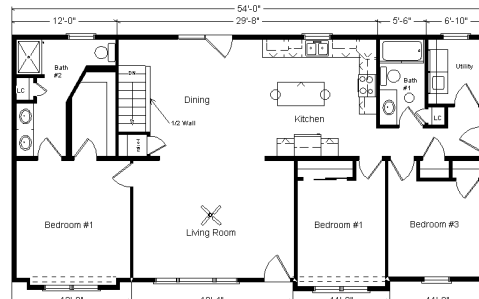

Reverse Plan w/Optional Garage Shown

Feb 2018

Price Includes: Delivery, Crane Work, All Blueprints, R55 Ceilings, R20 Exterior Walls, REAL Plywood Floors, Kohler Plumbing, Pella Windows, 200 Amp Service, All Applicable Tax and Much More!!

