

Model #4
14 x 50 CABIN
700 Sq. Ft.

Design Homes, Inc.

Clearwater, MN
 (#10333 -4-6)



March 2018

Base Price:	\$49,998.00
This Home Displays The Following Options:	
6" Porch	3,925.00
LP Smartside (Cedar)	5,341.00
Vaulted Ceilings (Gr. Room & Porch)	783.00
Upgrade Carpet (Southwind)	418.00
Wire for Electric Range	100.00
Laundry Hookups	428.00
Spring Valley Oak Cabinets	653.00
Hi-Definition Kit. Cttp.	143.00
Kohler Cast Iron Sink	307.00
Pull-down Kit. Faucet (K560-BZ)	235.00
Microwave (WMH310)	354.00
Rubbed Bronze Bath Package	495.00
Cultured Granite Vanity Top	207.00
Vanity Drawer Base	132.00
Bath Fan w/Heater	50.00
Painted Exterior Door (1 side)	136.00
6' Pella Patio Door	892.00
Paddle Fan/Light	163.00
Suntube (Bath)	560.00
50 Gal. AO Smith El. Water Htr.	685.00
Exterior Door Credit	-365.00

Total With Options Shown: \$65,640.00

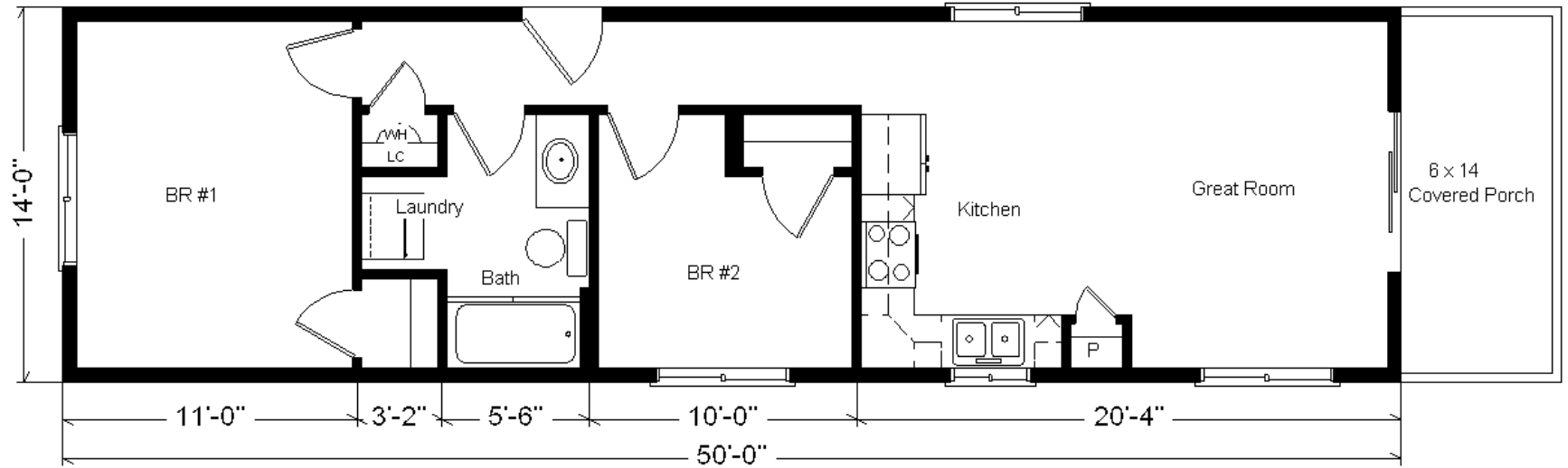

Zone 2

Reverse Plan

Buy Display Model For: \$60,389.00!
 (Discounted 5,251 !)

Price Includes: Up to 100 Mile Delivery, Crane Work, All Blueprints, R55 Ceilings, R20 Exterior Walls, Kohler Plumbing, Pella Windows, 200 Amp Service, All Applicable Tax and Much More!!

Color Information
 LP Cedar Siding, Almond Trim, Weathered Wood Shingles, No Shutters, Bisque Bath, Goal Post Carpet, 9511 Vinyls, Bisque Kit. Sink, Natural Oak Trim & Doors, Black Vented Microwave, Almond Pella Vinyl Slide-by Windows, Antique Mascarello Countertop, Cedar Colored Porch, PEX Water Lines

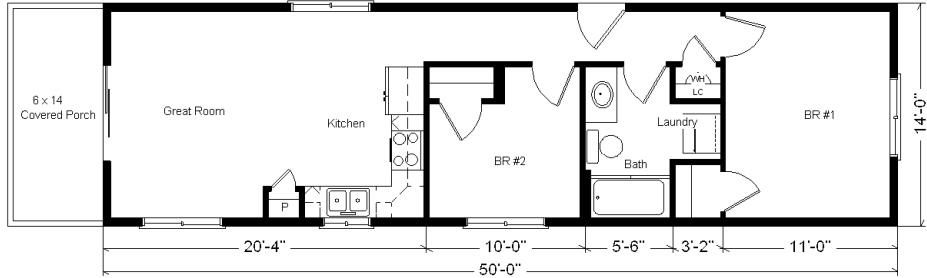

This Home is Built to UDC and IRC State Codes and Requires a Permanent Foundation