

Base Price: **\$135,773.00**

This Home Displays The Following Options:

6/12 Roof Slope	3,168.00
Pella Impervia Windows	2,490.00
Window and Door Lineals	695.00
Walk-out-Bay w/ Impervia Windows	3,303.00
Large Gable	1,400.00
Upgrade Carpet (Everything Nice)	2,038.00
Wood Floor (Foyer/Hallway)	1,133.00
6 Panel Oak Doors (x11)	2,354.00
Electric Fireplace	3,100.00
Vaulted Ceilings (LR, DR, Kit)	1,756.00
Premium Color Siding	639.00
Paddle Fan Light (x2)	367.00
4 LED Flush Lights on Dimmer	285.00
Hi-Definition Kit. Countertops	364.00
36" Wide Snack Bar	66.00
Swan Quartz Kitchen Sink	332.00
Pull-down Kit. Faucet (K560-BZ)	235.00
Cultured Granite Vanity Tops	590.00
WP Microwave (WMH310)	354.00
Laundry Area w/Cabinets	750.00
Laundry Sink/Base Cabinets	838.00
Rubbed Bronze Bath Package	920.00
Extra 3/4 Bath	2,450.00
Double Sink Vanity	725.00
5' Shower	175.00
Elongated Toilets (x2)	124.00
Shower Door (Bath #2)	285.00
Vanity Drawer bases (x3)	490.00
Nutone Tri-door Medicine Cabinets (x3)	390.00
Wentworth P. Glaze Maple Cabinets	5,600.00
2' of Extra Base Cabinets	528.00
Crown Molding (25')	400.00
Select Kit. Cabinet Option	550.00
Suntube (x3)	1,680.00
Upgrade Entry Door (SS684HRRP))	950.00
Sidelight 1/2 Glass (SS692HRRP)	1,247.00
6' Impervia Sliding Patio Door	2,114.00

Total With Options Shown: **\$180,658.00**

Design Homes, Inc.

Model #6

28x66 4-sec. Ranch 1,848 sq. ft.

Clearwater, MN
(#10474 -6-4)

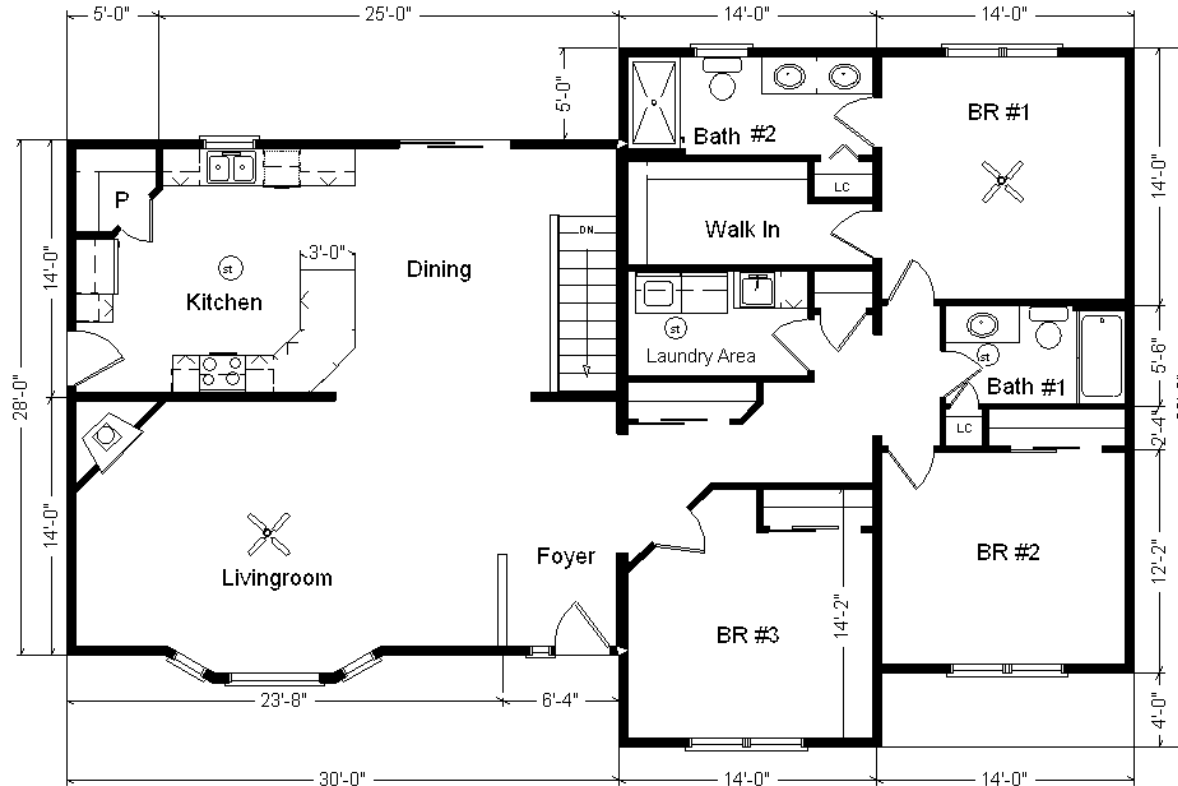

Color Information
 Spruce Siding, Almond Trim,
 Weatherwood Shingles, S.
 Wicker Lineals, Bisque
 Baths, #430 Vanity Tops,
 91080 Vinyls, Nero Kit. Sink,
 Saddle Oak Trim & Doors,
 Black Micro, Pumpnickel
 Glaze Maple Cabinets,
 Bamboo Carpet, Fall Canyon
 Wood Flooring, Tan Pella
 Impervia Dbl-hung and
 Casement Windows, Antique
 Mascarello Countertop,
 Caledonia Granite FP Front

MN #BC146710

Zone 2



Price Includes: Delivery, Crane Work, All Blueprints, R55 Ceilings, R20 Exterior Walls, REAL Plywood Floors, Kohler Plumbing, Pella Windows, 200 Amp Service, All Applicable Tax and Much More!!

Reverse Plan

