

<b>Base Price:</b>	<b>\$148,264.00</b>
<b>This Home Displays The Following Options:</b>	
6/12 Roof Slope	3,234.00
Weathershield Casement Windows	7,691.00
1' Bump-out LR Window	858.00
Large Gable	1,995.00
Upgrade Carpet (Everything Nice)	2,213.00
Wood Floor (Foyer/Hallway)	1,133.00
6 Panel Oak Doors (x10)	2,140.00
Interior Fr. Doors w/Glass	1,185.00
Gas Fireplace	5,600.00
Vaulted Ceilings (LR, DR, Kit)	1,806.00
Premium Color Siding	660.00
Shutters	378.00
Northwoods Shake Siding in Gables	400.00
Paddle Fan Light (x2)	367.00
4 LED Flush Lights on Dimmer	285.00
Hi-Definition Kit. Countertops	364.00
36" Wide Snack Bar	66.00
Pull-down Kit. Faucet (K560-BN)	235.00
Cultured Granite Vanity Top (Bath #2)	354.00
WP Microwave (WMH310)	354.00
WP Dishwasher (WDF320)	574.00
Laundry Area w/Cabinets	750.00
Laundry Sink/Base Cabinets	894.00
Rubbed Bronze Bath Package	920.00
Extra 3/4 Bath	2,450.00
Double Sink Vanity	725.00
5' Shower	178.00
Vanity Drawer bases (x3)	490.00
Upgrade Vanity Bases to APC Option	1,973.00
Elongated Toilet Bowl (Bath #1)	62.00
Westbury Oak Cabinets	2,858.00
2' of Extra Base Cabinets (APC)	532.00
Crown Molding (25')	400.00
APC Kit. Cabinet Option	1,494.00
Suntube (x3)	1,680.00
Upgrade Entry Door (S684TRC)	516.00
Sidelight 1/2 Glass (S692TRC)	887.00
Paint 1 Side Doors and Sidelight	252.00
6' WS French Swing Patio Door	2,576.00
<b>Total With Options Shown:</b>	<b>\$199,793.00</b>

# Design Homes, Inc.

## Model #6

28x66 4-sec. Ranch 1,848 sq. ft.

Edgerton, WI  
(#10498 -6-4)

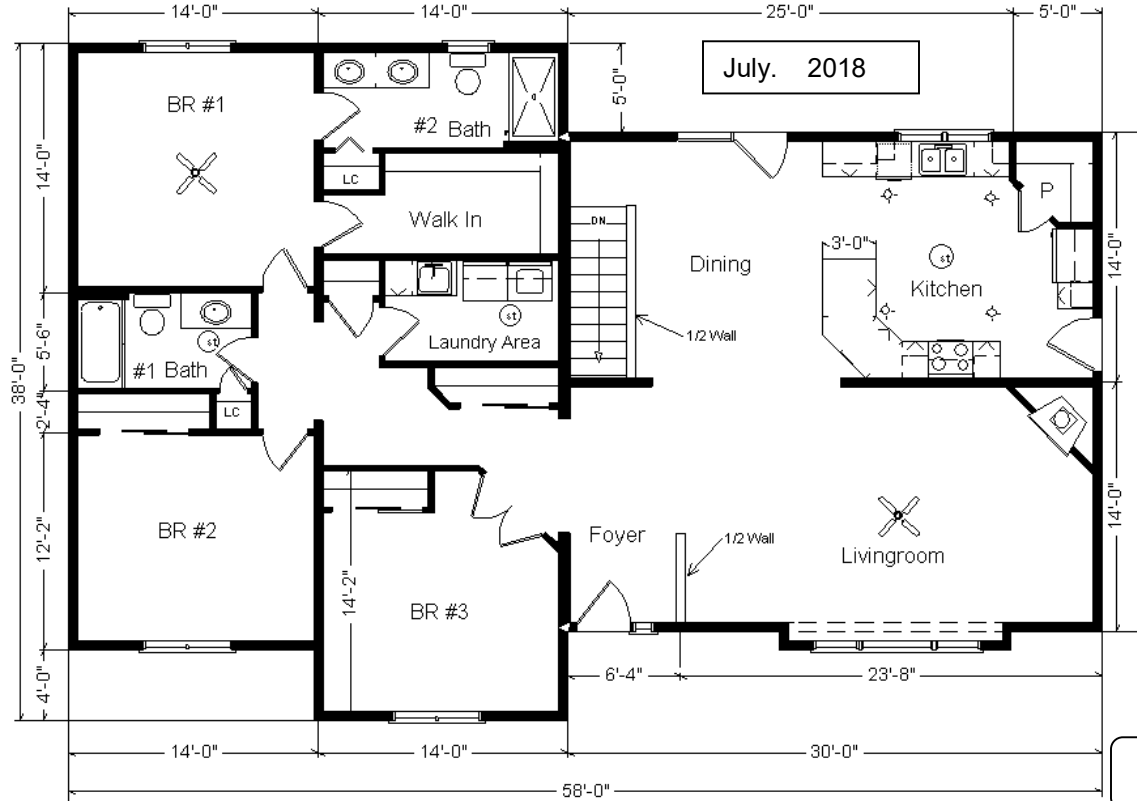

**Color Information**  
Hearthstone Siding, Almond Trim, Sav. Wicker Northwoods Accents, Moire Black Shingles, Black Shutters, White & Bisque Baths, #432 and #250 Vanity Tops, 91180 Vinyls, SS Kit. Sink, Natural Oak Trim & Doors, Black Microwave and Rangehood, Natural Oak Cabinets, Bamboo Carpet, Fall Canyon Wood Flooring, Cameo WeatherShield Casement Windows w/Autumn Harvest Interiors, Golden Mascarello Countertop, Absolute Black FP Front

MN #BC146710



**ZONES 1 & 2**

**Price Includes: Delivery in Zones 1 and 2, Crane Work, All Blueprints, R55 Ceilings, R20 Exterior Walls, Kohler Plumbing, Pella Windows, 200 Amp Service, All Applicable Tax and Much More!!**

*Furnace and Duct Work Included and Installed in Zone 1 ONLY*

