

Base Price:	\$112,667.00
This Home Displays The Following Options:	
6/12 Roof Slope	2,646.00
Double Gable	1,819.00
Large Gable	1,456.00
2-1' Bump-out Rooms	1,718.00
Premium Color Siding	479.00
Split-shake Siding Accents	785.00
Pella Proline Windows	5,235.00
Window Lineals	671.00
Carpet Upgrade (Adaptation)	963.00
Vaulted Ceilings (LR, Din & Kit.)	1,445.00
White Trim/6 Panel Doors	1,989.00
Interior Lever Door Handles	199.00
Exterior Lever Handles (x2)	84.00
Brushed Nickel Package	920.00
Wire for El. Range	100.00
Laundry Area w/Maple Glaze Cabs.	997.00
Extra 3/4 Bath	2,450.00
Double Sink Vanity	725.00
Shower Door (Bath#2)	285.00
Vanity Drawer Bases (x3)	285.00
Hi-Rise Toilets (x2)	430.00
Ralston Maple Java Glaze Cabinets	3,116.00
6' of Extra Wall Cabinets	719.00
2' of Extra Base Cabinets	315.00
Lazy Susan	401.00
Kitchen Desk w/Supports	221.00
Custom Cabinets	288.00
Crown Molding (38')	608.00
Mullion Glass Doors (6')	504.00
Hi-Definition Kit. Countertops	413.00
Swan Quartz Kitchen Sink	332.00
Kohler Pull-down Kit. Faucet (K560-VS)	235.00
WP Microwave (WMH310)	354.00
WP Dishwasher (WDF320)	574.00
3 Suntubes	1,680.00
Upgrade Front Door (S684HRRN)	325.00
6' Pella Fr. Swing Patio Door	3,440.00

Total With Options Shown: \$151,873.00

ZONES 1 & 2

Design Homes, Inc.

Model #2
28x54 Ranch 1,530 sq. ft.

Eldridge, IA
(#10325 -4-6)



May. 2018

MN #BC146710

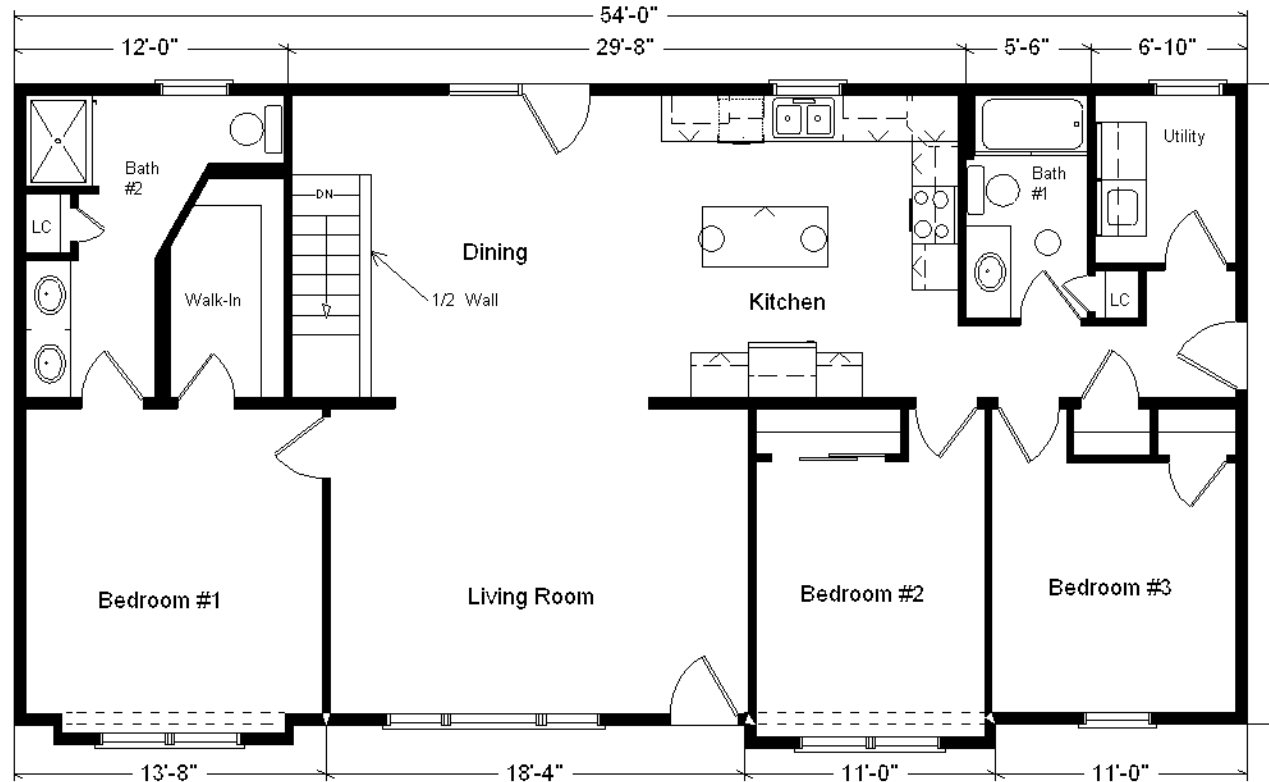

Price Includes: Delivery in Zones 1 and 2, Crane Work, All Blueprints, R55 Ceilings, R20 Exterior Walls, Kohler Plumbing, Pella Windows, 200 Amp Service, All Applicable Tax and Much More!!

Furnace and Duct Work Included and Installed in Zone 1 ONLY

This Display Home Is Sold



Reverse Plan w/Optional Garage Shown

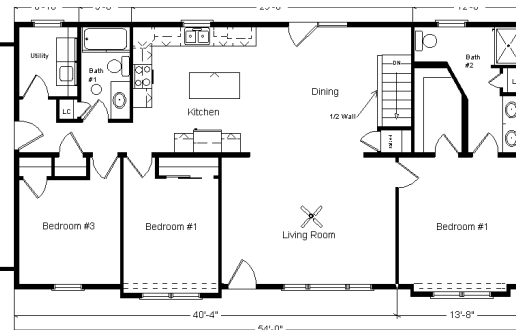

Color Information
Hearthstone Siding, White Trim, Heatherblend Shingles, Clay Northwoods accents, Bianca Sink, White Lineals, White Trim & Doors, White Baths, #250 Vanity Tops, Aged Leather Carpet, DF9510 Vinyl, Pella White Dbl-hung Windows w/White Interiors, Crema Mascarello Countertop, White Microwave and DW.