

**Model #7**  
**28x42 Cape Cod**  
**1,859 sq. ft.**

*Design Homes, Inc.*

**Eldridge, IA**  
**(#10147 -3-6)**



**Base Price: \$110,441.00**

**This Home Displays The Following Options:**

12' Shed Dormer.....	4,352.00
Extra 6' Gable Dormer.....	4,113.00
Mastic Vinyl Siding.....	5,326.00
Upgrade Carpets (EDL II).....	1,126.00
Wood Flooring (foyer).....	802.00
Laminate Tile (K,D & Laundry).....	2,374.00
Brushed Nickel Package.....	1,015.00
5-Recessed Lights (Kitchen).....	245.00
Wire for El. Range.....	100.00
Wire for Fan/Light (x2).....	78.00
Extra 1/2 Bath.....	1,800.00
Elongated Toilet (Bath #2).....	33.00
Handi-cap Toilet (Bath #1).....	215.00
Upgrade 5' Shower.....	178.00
Shower Door.....	285.00
Cult. Granite Vanity Tops.....	531.00
Laundry Area.....	428.00
Double Sink Vanity.....	725.00
5' Whirlpool Tub (Kohler).....	2,300.00
Vanity Base Drawers (x3).....	285.00
Triview Oak Med. Cabinets (x3)...	390.00
Spring Valley Nat. Cabinets.....	1,310.00
Deluxe Kitchen Drawers.....	283.00
Crown Molding (25').....	400.00
Dishwasher (WDF310).....	554.00
Microwave (WMH310).....	354.00
Visions Dbl-hung Windows.....	1,993.00
Window Grilles (GIA x 10).....	420.00
2-Sidelights 1/2 Glass (Foyer)....	1,146.00
6' Visions Patio Door.....	866.00

**Total With Options Shown: \$144,468.00**

Zone 1

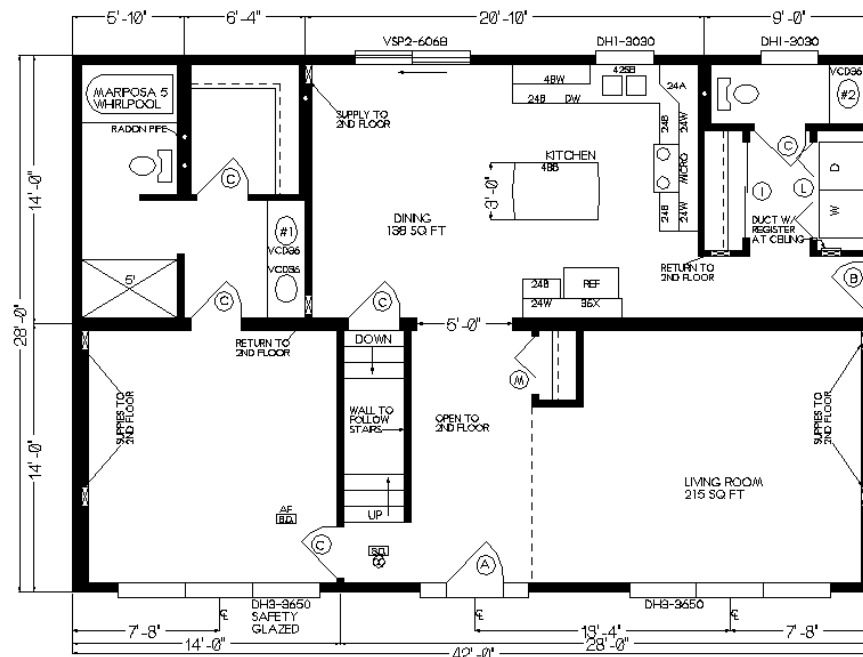
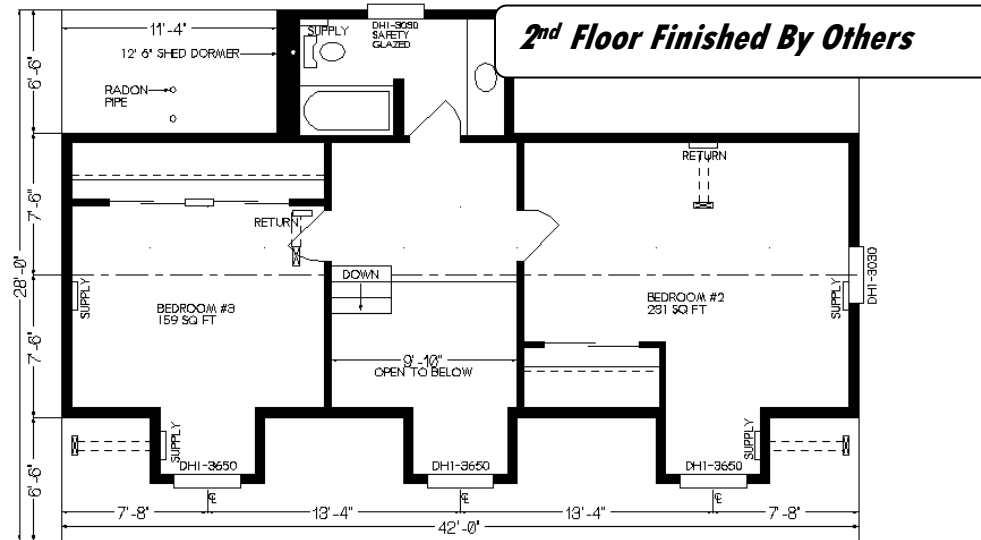

**Color Information**  
*Glacier Blue Siding, White Trim, Drift wood Shingles, White Shutters, White Baths, #430 Vanities, Parchment Carpet, 91088 Vinyl, SS Sink, Black DW & Microwave, Natural Oak Trim & Doors, Visions White Dbl-hung Windows, Jamocha Granite Countertop*

**Buy Display Model For:**  
**\$131,466.00**  
**(discounted 13,002.00!)**

**Price Includes: 100 Mile Delivery, Crane Work, All Blueprints, R55 Ceilings, R20 Exterior Walls, REAL Plywood Floors, Kohler Plumbing, Pella Windows, 200 Amp Service, All Applicable Tax and Much More!!**

Jan 2017



MN #BC146710