

<b>Base Price:</b>	<b>\$100,622.00</b>
<b>This Home Displays The Following Options:</b>	
6/12 Roof Pitch	2,646.00
8' Covered Porch	13,048.00
9' Ceilings	2,460.00
1' Bump-out Window (BR #1)	520.00
LP Smartside Siding	5,443.00
Window and Door Lineals	895.00
Premium Oak Trim Package	2,070.00
3 Panel Oak Doors (x9)	1,926.00
Ceiling Crown Molding (BR #1)	672.00
Wood Laminate Flooring (LR)	1,354.00
Tile Laminate Flooring (Kit,Dining)	1,569.00
Upgrade Carpet (EN)	775.00
Electric Fireplace	3,100.00
Vaulted Ceilings (LR,K, Din, Porch)	1,776.00
DHI Paddle Fan/Light (x3)	530.00
Wire for Electric Range	100.00
LED "can" Lights (x11)	715.00
Dimmer Switches (x4)	100.00
Laundry Area w/Ayden Cabs.	1,115.00
Extra 3/4 Bath	2,450.00
Shower Door (Bath #2)	285.00
ORB Bath Hardware Package	795.00
Cult. Granite Vanity Top (Bath #2)	177.00
Vanity Drawer Base (VDD)	132.00
Kohler Pull-down Kit. Faucet	235.00
Ayden Rustic Birch Cabinets	3,605.00
APC Cabinet Option	1,494.00
Sq. Roto Base Cabinet	616.00
Ktchen Drawer base	248.00
Custom Cabinets	328.00
Quartz Kitchen Countertop	4,766.00
Suntube (x2)	1,120.00
Pella ProLine Casement Windows	4,292.00
Lever Interior Doorknobs	199.00
Lever Exterior Doorknobs	84.00
2-6' ProLine Swing Patio Doors	6,880.00
Paint One Side Exterior Door	136.00
Exterior Door Credit	-365.00

**Total With Options Shown: \$168,913.00**

**Model #2**  
**28x46 Ranch**  
**1,288 sq. ft.**  
**w/Optional 8' Porch**

*Design Homes, Inc.*

**Fond du Lac, WI**  
**(#10593 -6-6)**



MN #BC146710

Feb 2018

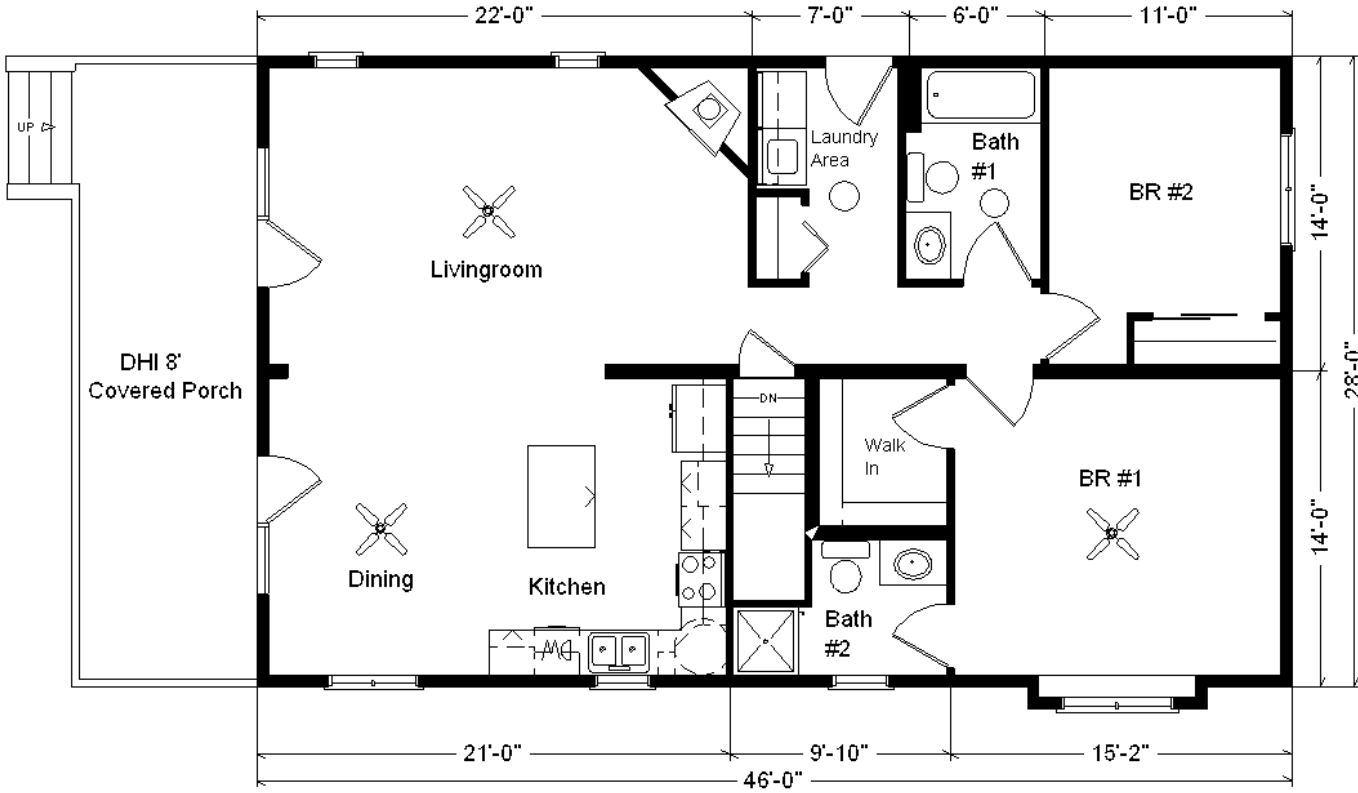

**Color Information**  
 LP Seal Siding, Almond Trim,  
 Weatherwood Shingles,  
 Sand Lineals, Rolling Stone  
 Quartz Countertops,  
 SS Appliances, Broom Straw  
 Carpet, 9511 Vinyls, Cedar  
 Chestnut Laminate, Berkeley  
 Tile Laminate, SS Sink,  
 Natural Oak Trim & Doors,  
 Fawn Cabinets, Tan ProLine  
 Casement Windows, White &  
 Bisque Baths, Ven. Gold FP  
 Front, Saddle Decking

**Reverse Plan**

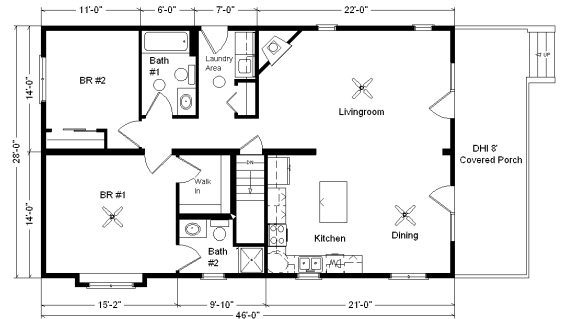

**ZONES 1 & 2**



**Price Includes: Delivery in Zones 1 and 2, Crane Work, All Blueprints, R55 Ceilings, R20 Exterior Walls, REAL Plywood Floors, Kohler Plumbing, Pella Windows, 200 Amp Service, All Applicable Tax and Much More!!**

*Furnace and Duct Work Included and Installed in Zone 1 ONLY*

*Blinds & appliances shown are optional and not included in Total price.*