

# Model #3

28x54 Ranch 1,530 sq. ft.

# Design Homes, Inc.

Fond du Lac, WI

(#10424-5-4)



<b>Base Price:</b>	<b>\$108,334.00</b>
<b>This Home Displays The Following Options:</b>	
6/12 Roof Slope	2,592.00
Double Gable	1,749.00
Large Gable	1,400.00
2-1' Bump-out Rooms	1,652.00
LP Smartside Siding	5,636.00
Window Lineals	451.00
Vaulted Ceilings (LR, Din & Kit.)	1,404.00
Upgrade Carpets (Southwind)	1,183.00
Paddle Fan Light (LR)	204.00
Laundry Area w/shelf	428.00
Extra 3/4 Bath	2,450.00
Double Sink Vanity	725.00
Cultured Granite Vanity Top (Bath #2)	354.00
Shower Door (Bath#2)	285.00
Vanity Drawer Bases (x3)	334.00
Dryden Rustic Birch Cabinets (disc.)	4,020.00
6' of Extra Wall Cabinets	1,056.00
7' of Extra Base Cabinets	1,575.00
2-24" Drawer Bases	90.00
Custom Cabinets	640.00
Crown Molding (39')	585.00
Mullion Glass Door	128.00
Hi Macs Kitchen Countertop	4,679.00
Kohler Pull-down Kit. Faucet (BRZ)	235.00
Upgrade Front Door (S684TRC)	516.00
2 Suntubes	1,120.00
Pella Proline Windows	5,000.00
6' Proline Fr. Swing Patio Door	3,340.00

**Total With Options Shown: \$152,165.00**

Jan 2017

MN #BC146710

**ZONE 1**

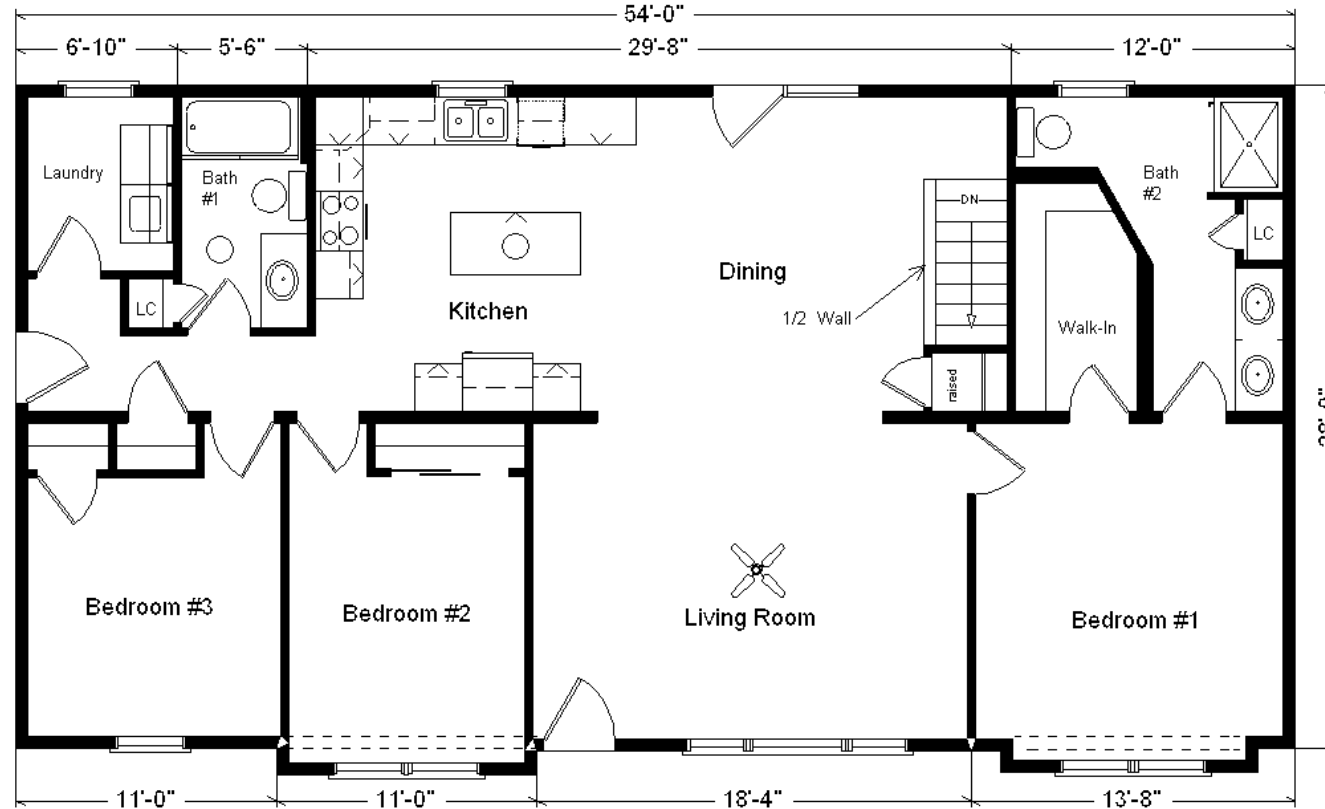

### Color Information

LP Smokey Ash Siding, White Trim, Driftwood Shingles, White Window Lineals, Acrylic White Sink, No Shutters, Saddle Oak Trim, Doors, Windows and Cabinets, Bisque Baths, Parchment Vanity Top Bath #1, #430 Beige C. Granite Vanity Top Bath #2, Mascot Carpet, 91180 Vinyl, ORB Hardware, White Pella Dbl-hung Windows, SS Rangehood, #G42 Venetian Sand Countertop

**CUSTOM Blinds and Drap Packages available!**

**Price Includes: Delivery in Zones 1 and 2, Crane Work, All Blueprints, R55 Ceilings, R20 Exterior Walls, REAL Plywood Floors, Kohler Plumbing, Pella Windows, 200 Amp Service, All Applicable Tax and Much More!!**

*Furnace and Duct Work Included and Installed in Zone 1 ONLY*

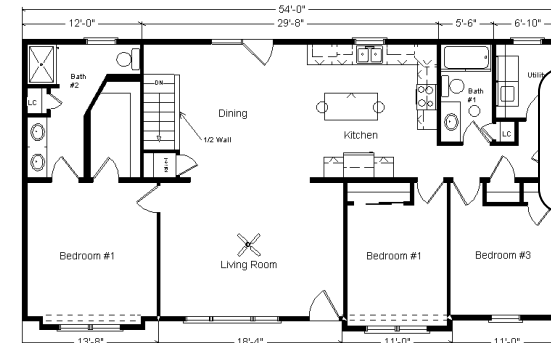

**Reverse Plan w/Optional Garage Shown**