

Model #4
42' Classic Ranch
 1,008 sq. ft.

Design Homes, Inc.

Fond du Lac, WI
 (#10718-8-6)



| | |
|--|--------------------|
| Base Price: | \$72,980.00 |
| This Home Displays The Following Options: | |
| Metal Roof | 2,562.00 |
| Window Lineals | 472.00 |
| Pella Vinyl Patio Door (upcharge) | 515.00 |
| 2 Extra Pella Windows | 440.00 |
| Painted Front Door | 136.00 |
| Wire for Future Fan/Light (LR) | 39.00 |
| Vaulted Ceilings (Lr, Kit, Din.) | 929.00 |
| Extra 3/4 Bath | 2,450.00 |
| Vanity Top Drawers (Bath #2) | 70.00 |
| Vinyl Plank Floor (BR #1 Closet) | 178.00 |
| Sinclair Bitrch Cabinets | 1,272.00 |
| Select Kit. Cabinet Option | 567.00 |
| Custom Cabinets | 335.00 |
| Laundry Area w/Sinclair Cabinets | 428.00 |

Total With Options Shown: \$83,373.00

ZONE 1

NOTE...Heating Systems are optional on all Design Home's Rustic and Classic Series in Zone 1

**Reverse Plan
 W/Optional
 Garage**

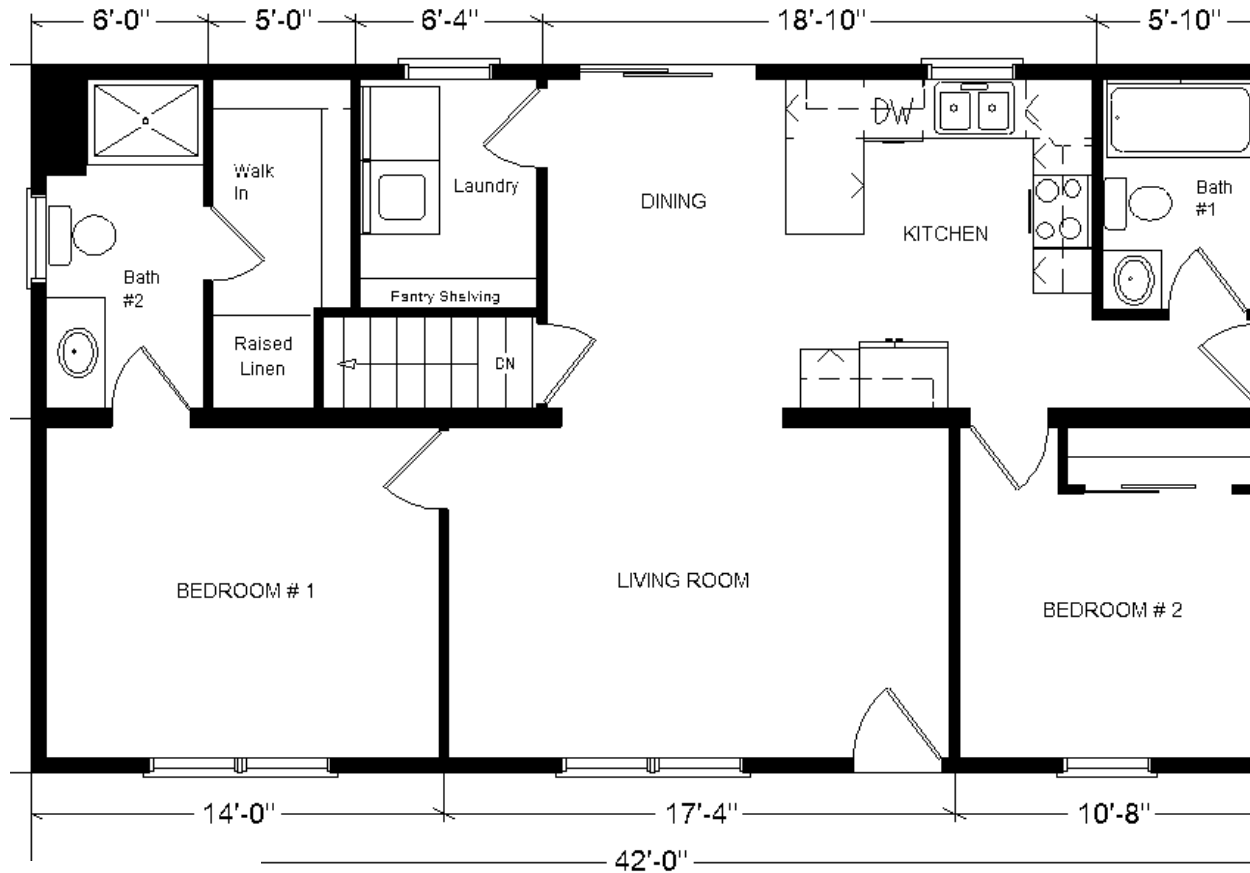

Price Includes:
 Delivery in Zone 1,
 Crane Work, All
 Blueprints, R55
 Ceilings, R20
 Exterior Walls,
 Kohler Plumbing,
 Pella Windows, 200
 Amp Service, All
 Applicable Tax and
 Much More!!

MN #BC146710



June 2018

Color Information

Natural Clay Siding, Almond Trim, Burnished Slate Metal Roofing, Tan Lineals, SS Sink and Vented Rangehood, Pecan Oak Trim & Doors, Bisque Baths, Bark Carpet, #47 Vinyl Plank, Tan Pella Sgl-hung Windows and Jamocha Granite Formica Countertops