

# Model #4

28x42 Prow Ranch 1,120 sq. ft.

# Design Homes, Inc.

Greenwood, NE

(#10128 - 3-6)



<b>Base Price:</b>	<b>\$96,239.00</b>
<b>This Home Displays The Following Options:</b>	
Outside Chimney Chase	1,350.00
Weathershield Window Upgrade	2,071.00
Window Grills (GIA x 7)	308.00
Vinyl Log Siding	7,674.00
Gas Fireplace	5,600.00
2x12 Rafters w/Vaulted Ceilings	1,811.00
Insulate 2x12 Rafter Area to R44.†	558.00
Upgrade Carpet (Atwood)	639.00
Tile-look Laminate (K/D/F/Hall)	2,058.00
Upgrade 6 Panel Oak Doors (x4)	860.00
Deluxe Drawer Option (Kitchen)	281.00
Laundry Area w/Hook-ups	428.00
Brushed Nickel Package	495.00
S. Ridge Maple Natural Cabinets	3,570.00
Crown Molding (20')	320.00
Cultured Granite Vanity Top	207.00
Whirlpool Dishwasher (WDF310)	554.00
Wire for Electric Range	100.00
Suntube	560.00
2-9' Trapezoid Windows	4,670.00
2-9' Fr. Swing Patio Doors	7,148.00
Upgrade Front Door (SS684TRC)	1,149.00
Exterior Door Credit	-355.00

**Total With Options Shown: \$138,295.00**

Zone 3

**Buy Display Model  
For:  
\$125,848.00!  
(discounted 12,447.00!)**

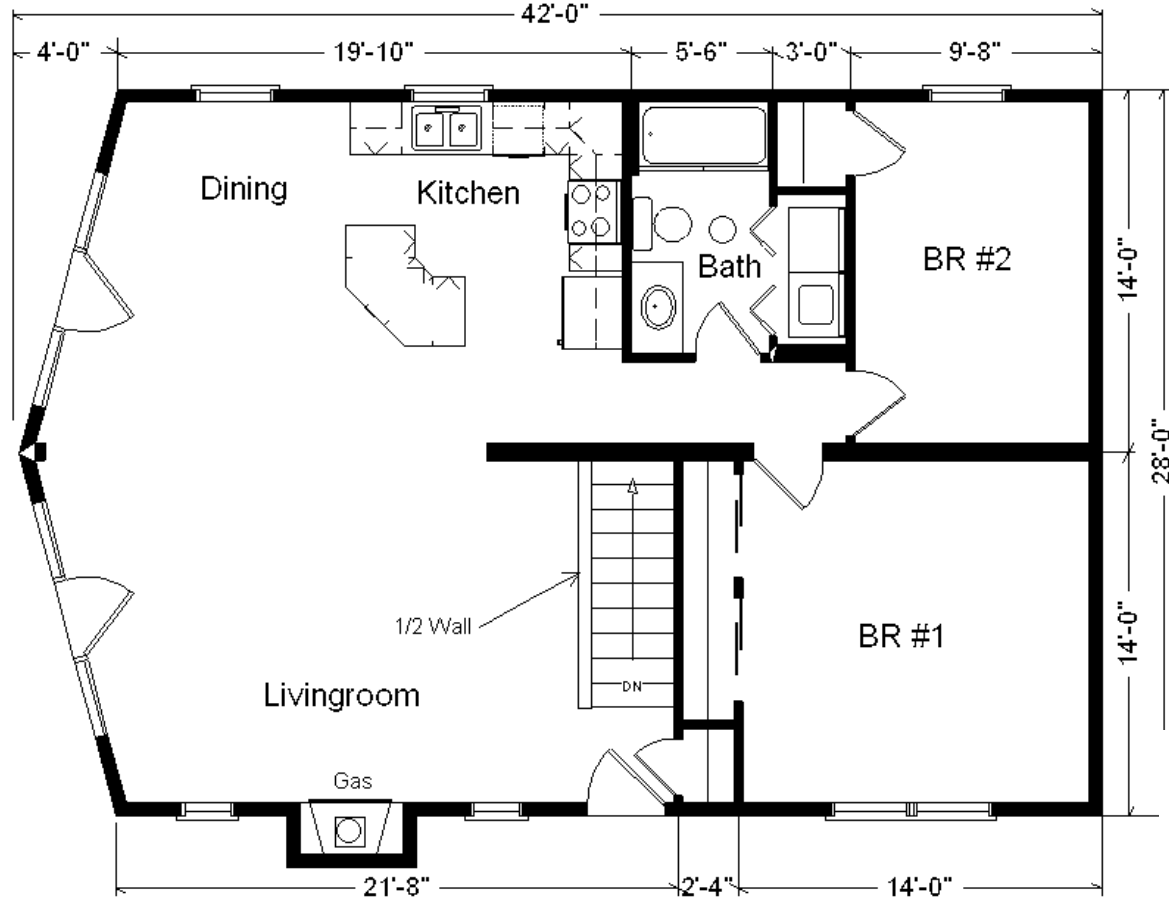

**Color Information**  
 Forest Brown Vinyl Log Siding,  
 Almond Trim, Heather Blend  
 Shingles, White Bath, #430 Vanity  
 Top, Toasted Pecan Carpet, 91082  
 Vinyl, Natural Oak Trim & Doors,  
 SS Sink, White DW & Rangehood,  
 Tan Weathershield Dbl-hung  
 Windows w/Autumn Harvest  
 Interiors, 775 Berkely Laminate,  
 Natural Canvas Countertop, Gold  
 Vein FP Front, PEX Water Lines

Feb 2017

**Reverse Plan**

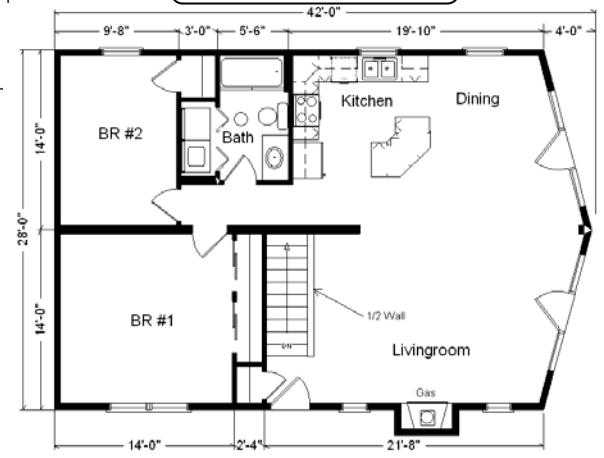

**Price Includes: 100 Mile Delivery,  
Crane Work, All Blueprints, R55  
Ceilings, R20 Exterior Walls, REAL  
Plywood Floors, Kohler Plumbing,  
Pella Windows, 200 Amp Service,  
All Applicable Tax and Much  
More!!**

MN #BC146710