

Base Price:	\$114,334.00
This Home Displays The Following Options:	
6/12 Roof Slope	2,592.00
Double Gable	1,749.00
Large Gable	1,400.00
2-1' Bump-out Rooms	1,652.00
Certainteed Premium color Siding	458.00
Split-shake Siding Accents	905.00
Pella ProLine Windows	5,000.00
Window and Door Lineals	695.00
Carpet Upgrade (Go Softly)	1,183.00
Laminate Flooring (Din/Foyer)	739.00
Vaulted Ceilings (LR, Din & Kit.)	1,404.00
6-Panel Oak Doors (x6)	1,290.00
Oil Rubbed Bronze Package	920.00
Wire for El. Range	100.00
Laundry Area w\Cabinets	750.00
Extra 3/4 Bath	2,450.00
Shower Doors (Bath #2)	285.00
Double Sink Vanity	725.00
Upgrade Cultured Granite Vanities	590.00
Vanity Drawer Bases (x3)	396.00
Kohler Cast Iron Kitchen Sink	307.00
Pull-out Kit. Faucet (K12177-BRZ)	195.00
Seneca Ridge Arch Oak Med. Cabinets	2,400.00
6' of Extra Wall Cabinets	738.00
5' of Extra Base Cabinets	805.00
Lazy Susan	409.00
Custom Cabinets	281.00
30" Kitchen Desk w/Supports	341.00
Crown Molding (38')	608.00
Mullion Glass Doors	468.00
Hi-definition Kitchen Countertops	391.00
Deluxe Drawers/Plwood ends (Kit.)	587.00
Appliance Garage	177.00
Suntube	560.00
Upgrade Front Door	516.00
6' Pella Patio Door	2,705.00

Total With Options Shown: \$151,105.00

Zone 3

Design Homes, Inc.

Greenwood, NE (#10290 -4-6)

Model #6
28x54 Ranch 1,530 sq. ft.

Jan 2017

MN #BC146710

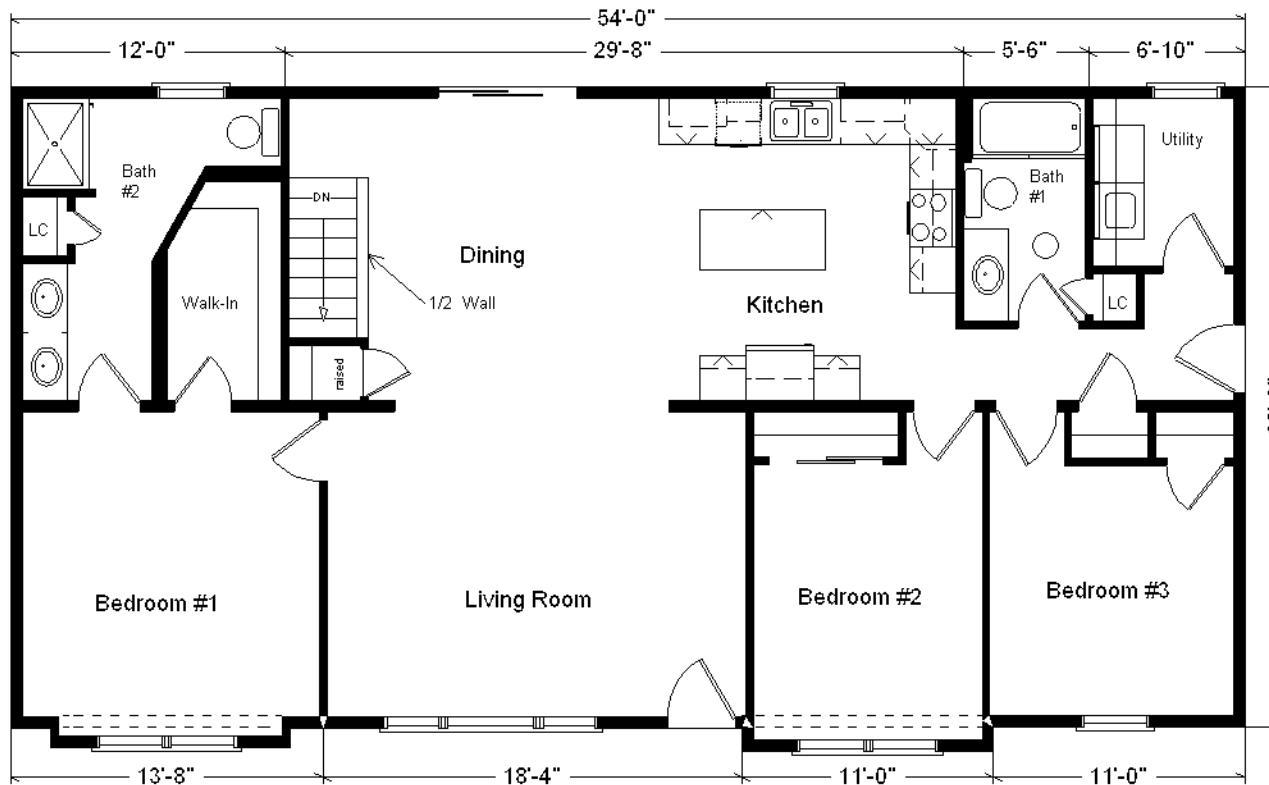

Color Information
Spruce Siding, Almond Trim,
Driftwood Shingles,
Savannah Wicker Corner
Posts and Northwoods
Accents, Tan Lineals, Bisque
Kit. Sink, Nutmeg Oak Trim
& Doors, Bisque Baths, #430
Vanity Tops, Pueblo Carpet,
DF9510 Vinyl,
Poplar White Pella Dbl-hung
Windows,
Crema Macarello Countertop



Price Includes: Delivery, Crane Work, All Blueprints, R55 Ceilings, R20 Exterior Walls, REAL Plywood Floors, Kohler Plumbing, Pella Windows, 200 Amp Service, All Applicable Tax and Much More!!

