

Model #4

28x54 Ranch 1,530 sq. ft.

Design Homes, Inc.

Missouri Valley, IA
(#9794 -1-6)



MN #BC146710

Base Price: \$108,334.00

This Home Displays The Following Options:

6/12 Roof Slope	2,592.00
Double Gable	1,749.00
Large Gable	1,400.00
2-1' Bump-out Rooms	1,652.00
Dbl. 6" Clapboard Vinyl Siding (disc.)	2,403.00
Split-shake Siding Accents	905.00
Peachtree Windows	4,000.00
Shutters	252.00
Carpet Upgrade LR, BR #1 (EDL II)	1,349.00
Carpet Upgrade BR2 & 3 (Winsford)	401.00
Vaulted Ceilings R-50 (LR, Din & Kit.)	1,404.00
6 Panel Oak Doors (x7)	1,505.00
Paddle Fan Light (LR)	204.00
Laundry Area	428.00
Extra 3/4 Bath	2,450.00
Double Sink Vanity	725.00
Shower Door (x2)	570.00
Vanity Drawer Bases (x2)	264.00
Wire For Electric Range	100.00
Seneca Ridge Oak Medium Cabinets	2,400.00
5' of Extra Wall Cabinets	615.00
6' of Extra Base Cabinets	966.00
Custom Cabinets	281.00
Crown Molding (38')	608.00
Mullion Glass Door	128.00
Hi Macs Kitchen Countertop	4,679.00
Pull-out Kit. Faucet (K15160-CP)	195.00
Rubbed Bronze Package	920.00
4 Suntubes	2,240.00
Extra BR #2 Window	613.00
Painted Exterior Front Door	136.00
Deadbolt (x2)	90.00
6' Peachtree Fr. Swing Patio Dr. (Din)	1,306.00

Total With Options Shown: \$147,864.00

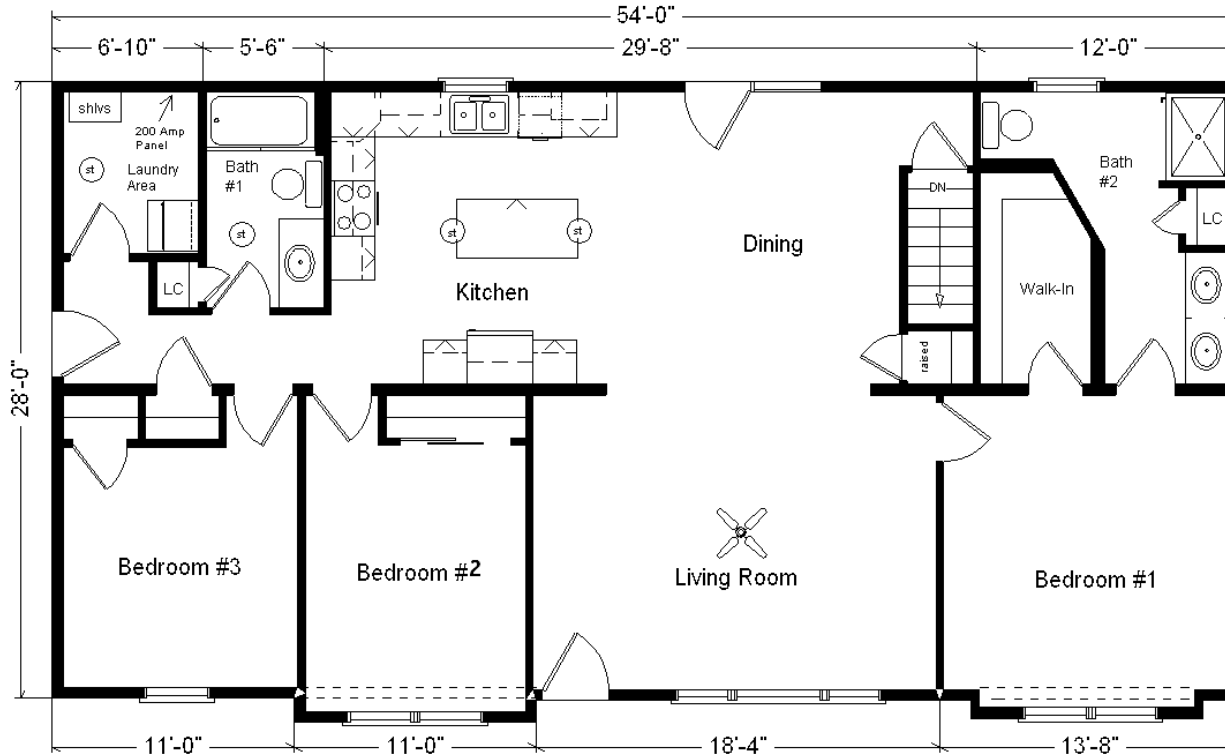

Zone 2

Drapes & appliances shown are optional and not included in Total price.

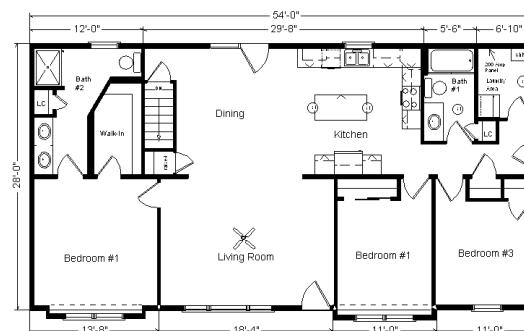

**Reverse Plan
w/Optional
Garage Shown**

Color Information

S. Wicker Siding, Nat. Clay Shake Siding Accents, White Trim, Weatherwood Shingles, Green Shutters, White Baths, Cedar Carpet in LR & BR1, Timberline Carpet in BR2 & 3, 91057 Vinyls, S118 Cream Sink, Nutmeg Oak Trim & Doors, Peachtree Dbl-hung White Windows, Venetian Sand Countertop w/Rollover Edge

Price Includes:
Delivery, Crane Work, All Blueprints, R55 Ceilings, R20 Exterior Walls, REAL Plywood Floors, Kohler Plumbing, Pella Windows, 200 Amp Service, All Applicable Tax and Much More!!

Jan 2017

