

Model #1

28x52 Ranch 1,456 sq. ft.

Design Homes, Inc.

Prairie du Chien, WI

(#10509 -6- 6)



MN #BC146710

Base Price:	\$109,656.00
This Home Displays The Following Options:	
5/12 Roof Slope	2,184.00
Large Gable	1,456.00
Shutters	378.00
Carpet Upgrade (E. Nice)	1,250.00
Laminate Flooring (Kit, Din, Hall, Foy)	1,772.00
Vaulted Ceilings (Kit, DR, LR)	1,580.00
Gas Fireplace	5,600.00
Laundry Hook-Ups	428.00
Wire for Electric Range	100.00
Extra 3/4 Bath	2,450.00
Double Sink Vanity	725.00
Corner Whirlpool Tub	3,200.00
Shower Doors (Bath #2)	285.00
Vanity Drawer Bases (Bath #2)	490.00
Oil Rubbed Bronze Bath Package	1,165.00
Hi-Macs Acrylic Countertop	5,025.00
Kohler Pull-down Kitchen Faucet	235.00
Winstead White Cabinets	4,532.00
APC Cabinet Option (Kit.)	1,494.00
Custom Cabinets	413.00
6' of Extra Base Cabinets	1,926.00
5' of Extra Wall Cabinets	1,100.00
5' of Mullion Glass Cab. Doors	425.00
Crown Molding (33')	528.00
Whirlpool Microwave (WMH535)	544.00
Whirlpool Dishwasher (WDF520)	624.00
White Trim and 6 Panel Doors	1,989.00
Suntubes (x2)	1,120.00
Pella 250 Dbl-hung Vinyl Windows	2,030.00
6' Pella Enc. Patio Door	892.00

Total With Options Shown: \$155,596.00

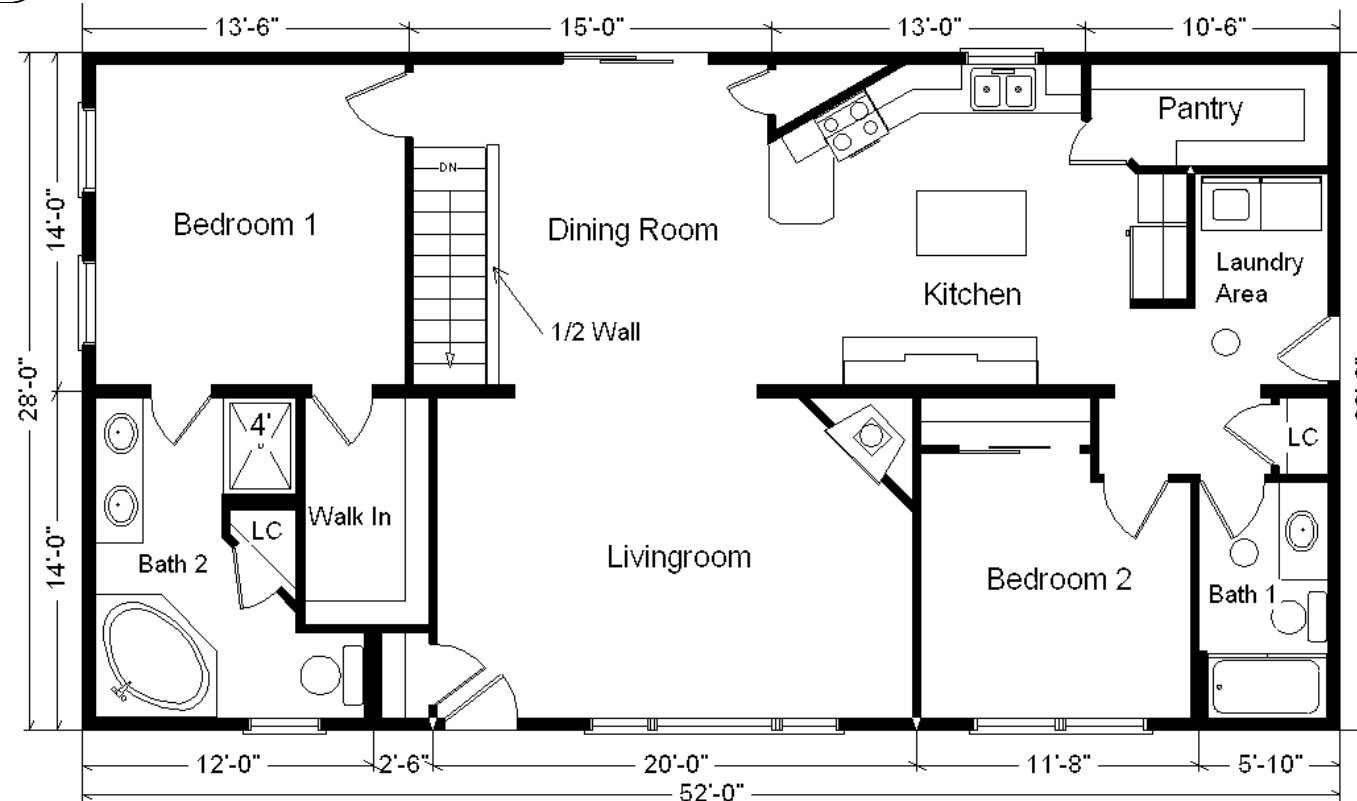

Color Information

Granite Grey Vinyl Siding, White Trim, Moire Black Shingles, Black Shutters, White Cabinets, White Trim & Doors, White Baths, #250 Vanity Tops, #500 Peppercust Carpet, 91184 Vinyl Floors, EXL105 Choc. Oak Laminate Floors, White Pella 250 Dbl-hung Windows, Black Appliances, Black Swan Sink, G63 Allspice Quartz Acrylic Kitchen Countertop, Caledonia FP Front

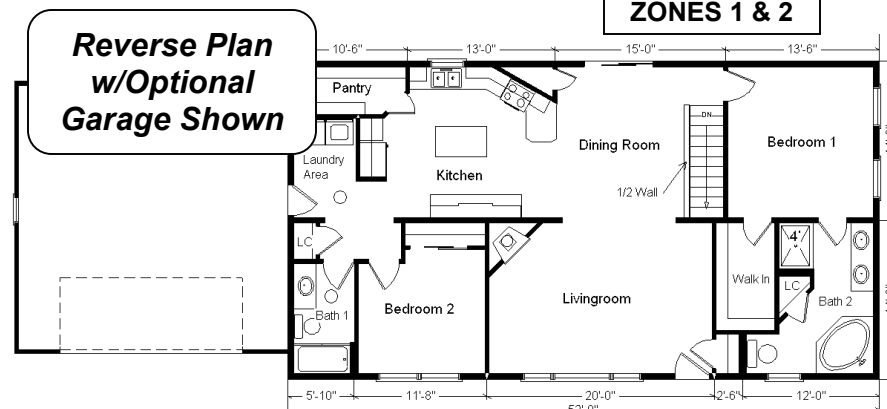

Reverse Plan w/Optional Garage Shown

ZONES 1 & 2

Feb 2018

Price Includes: Delivery in Zones 1 and 2, Crane Work, All Blueprints, R55 Ceilings, R20 Exterior Walls, REAL Plywood Floors, Kohler Plumbing, Pella Windows, 200 Amp Service, All Applicable Tax and Much More!!

Furnace and Duct Work Included and Installed in Zone 1 ONLY