

Design Homes, Inc.

Prairie du Chien, WI
 (#10063 -2-4)

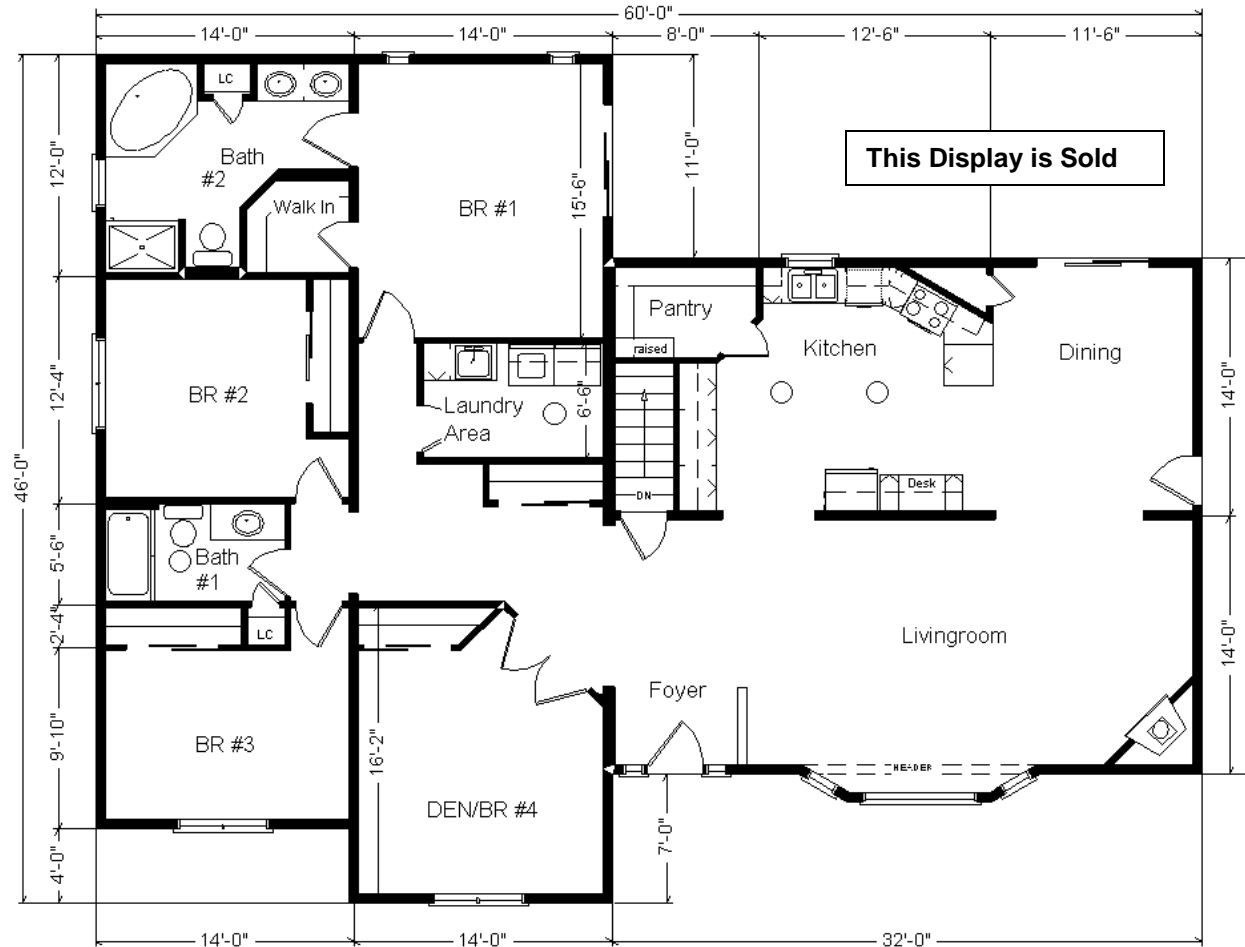

Model #13
28x76 4-sec Ranch 2,128 sq. ft.



Base Price:	\$153,869.00
This Home Displays The Following Options:	
6/12 Roof Slope	3,648.00
Large Gable	1,400.00
Peachtree Wood Windows	4,400.00
Dbl.6" Cedar Board Vinyl Siding (disc.)	7,078.00
Window /Door Lineals	780.00
Upgrade Carpet (EDL II)	3,670.00
Hardwood Floor (Kit, DR, Foyer)	3,510.00
Gas Fireplace	5,600.00
Vaulted Ceilings (LR, DR, Kit)	1,756.00
6 Panel Oak Doors (x10)	2,140.00
Interior French Doors w/Glass	1,185.00
Pendant Light Fixture (LR)	35.00
Wire for Electric Range	100.00
Laundry Area w/Cherry Cabinets	1,220.00
SS Laundry Sink/Faucet	326.00
4' of Extra Utility Room Cabinets	872.00
Brush Nickel Package	1,165.00
Extra 3/4 Bath	2,450.00
Double Sink Vanity	725.00
Corner Whirlpool Tub	3,200.00
Shower Door (Bath #2)	285.00
Vanity Base Drawers (x2)	264.00
Cult. Granite Vanity Tops	531.00
Seneca Ridge Cherry Cabinets	4,265.00
Classic Deluxe Drawers	281.00
Cabo Quartz Kitchen Counters	5,205.00
Bevel Edge Option on Countertop	613.00
7' of Extra Wall Cabinets	1,134.00
Pull-out Kit. Faucet (K15160-BN)	195.00
Kitchen Desk	212.00
Desk Base Drawers (x2)	582.00
Crown Molding Above Kit Cabinets (30')	480.00
SS Microwave (WMH325)	464.00
SS Dishwasher (WDF530)	724.00
Suntubes (x4)	2,240.00
Walk-Out Bay (LR)	2,324.00
Casement Windows	1,475.00
Extra Windows (Bdr #1)	1,134.00
Window Grilles (GIA x 13)	572.00
2 - 6' Peachtree French Sliders	2,808.00
Sidelight Full Glass x2 (S694HRRN)	1,700.00
Upgrade Entry Door (S684HRRN)	325.00

Total With Options Shown: \$226,942.00

ZONES 1 & 2

June 2017

MN #BC146710

Color Information
 Dbl. 6" Savannah Wicker
 Clapboard Vinyl Siding,
 White Outside Corner
 Posts, White Lineals,
 White Trim, Heatherblend
 Shingles, No Shutters,
 White Baths, #431 Beige
 Granite Vanities,
 Parchment Carpet,
 AMN03HG1 Wood Floors,
 91090 Vinyls, SS64-322 1R
 Sink, Cherry Oak Trim &
 Doors, SS DW and
 Microwave, Peachtree
 White Casement Windows,
 Cabo Countertop,
 Cherry/Paprika Cabinets,
 Deco Beige FP Front

**Price Includes: Delivery
 in Zones 1 and 2, Crane
 Work, All Blueprints,
 R55 Ceilings, R20
 Exterior Walls, REAL
 Plywood Floors, Kohler
 Plumbing, Pella
 Windows, 200 Amp
 Service, All Applicable
 Tax and Much More!!**

*Furnace and Duct Work
 Included and Installed
 in Zone 1 ONLY*