

Model #16

28x50 Ranch 1,400 sq. ft.
w/8' x 14' Optional Porch

Design Homes, Inc.

Prairie du Chien, WI
(#10609 -7-6)



Base Price:	\$106,645.00
This Home Displays The Following Options:	
8' x 14' Porch	6,524.00
5/12 Roof Slope	2,268.00
Premium Color Vinyl Siding	440.00
LP Siding on Porch Walls	722.00
WeatherShield Dbl-hung Windows	5,458.00
Window and Door Lineals	893.00
Vaulted Ceilings (LR, DR, Kit, Laundry)	1,566.00
3 Panel Oak Doors	2,354.00
Wood Laminate in LR and Hallway	1,568.00
Wire for Electric Range	100.00
Paddle Fan/Light (LR)	204.00
Track Lighting (Kit.)	75.00
Ayden Rustic Birch Cabinets.	3,605.00
APC Cabinet Option (Kitchen)	1,494.00
BLS Corner Cabinet	616.00
24" Super Pantry Cabinet (90")	1,481.00
Base Waste Basket Cabinet	214.00
Crown Molding (39')	624.00
Kohler Single-bowl Sink	334.00
Kohler Pull-down Faucet (K560-BZ)	235.00
Rubbed Bronze Bath Package	795.00
Extra 3/4 Bath	2,450.00
Vanity Drawer Base (x2)	140.00
Laundry Area Hook-ups	428.00
Whirlpool Dishwasher (WDF320)	574.00
Whirlpool Microwave (WMH310)	354.00
Suntube (x2)	1,120.00
Painted Exterior Doors	272.00
W-Shield 6' Fr. Swing Patio Door	2,576.00

Total With Options Shown: \$146,129.00

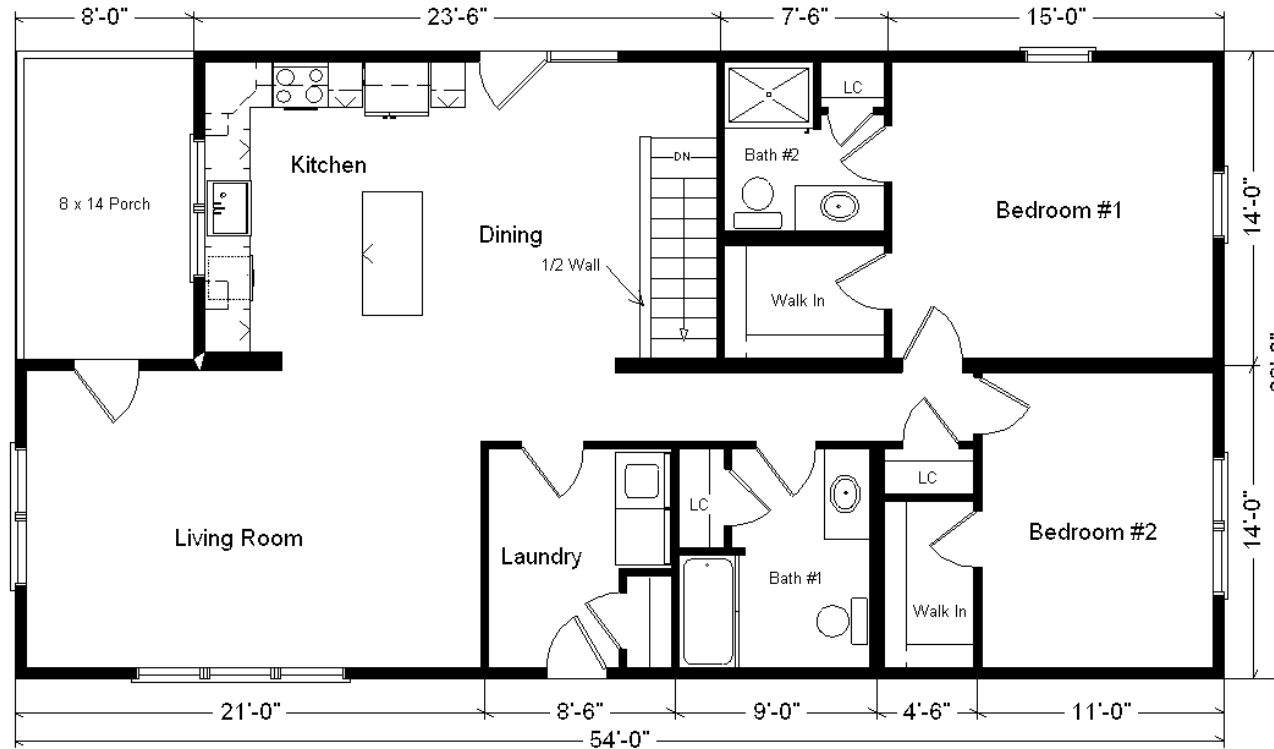

Color Information
 Spruce Siding w/Clay
 Corners, LP Canyon
 Siding on Porch, Clay
 Trim, Heatherblend
 Shingles, Clay Lineals,
 White Baths, #150
 Vanity Tops, Peat
 Carpet, 9510 Vinyl
 Floors, Cedar Chestnut
 Wood Laminate,
 WeatherShield Tan
 Dbl-hung Windows
 w/Pecan Interiors,
 Pecan Oak Trim and 3-
 Panel Doors, Black
 Dishwasher &
 Microwave, Jamocho
 Granite Countertop,
 Tan Exterior Doors,
 Saddle Composite
 Porch

Price Includes: Delivery in Zones 1 and 2, Crane Work, All Blueprints, R55 Ceilings, R20 Exterior Walls, REAL Plywood Floors, Kohler Plumbing, Pella Windows, 200 Amp Service, All Applicable Tax and Much More!!

Furnace and Duct Work Included and Installed in Zone 1 ONLY

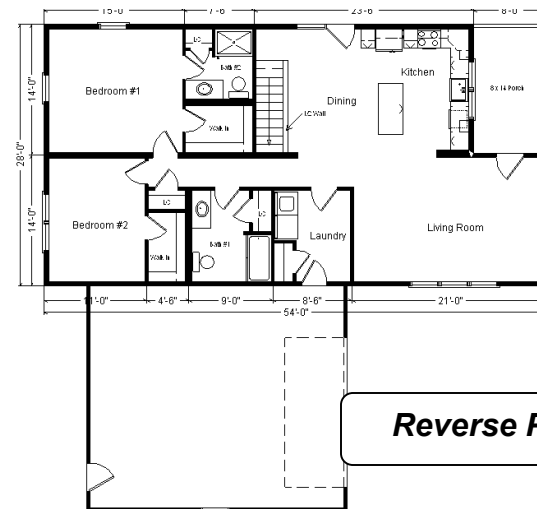

MN #BC146710

ZONES 1 & 2

Feb 2018

Reverse Plan w/Garage