

Design Homes, Inc.



Model #4

28x64 Ranch 1,810 sq. ft.

Prairie du Chien, WI

(#10506 -6- 4)

Feb 2018

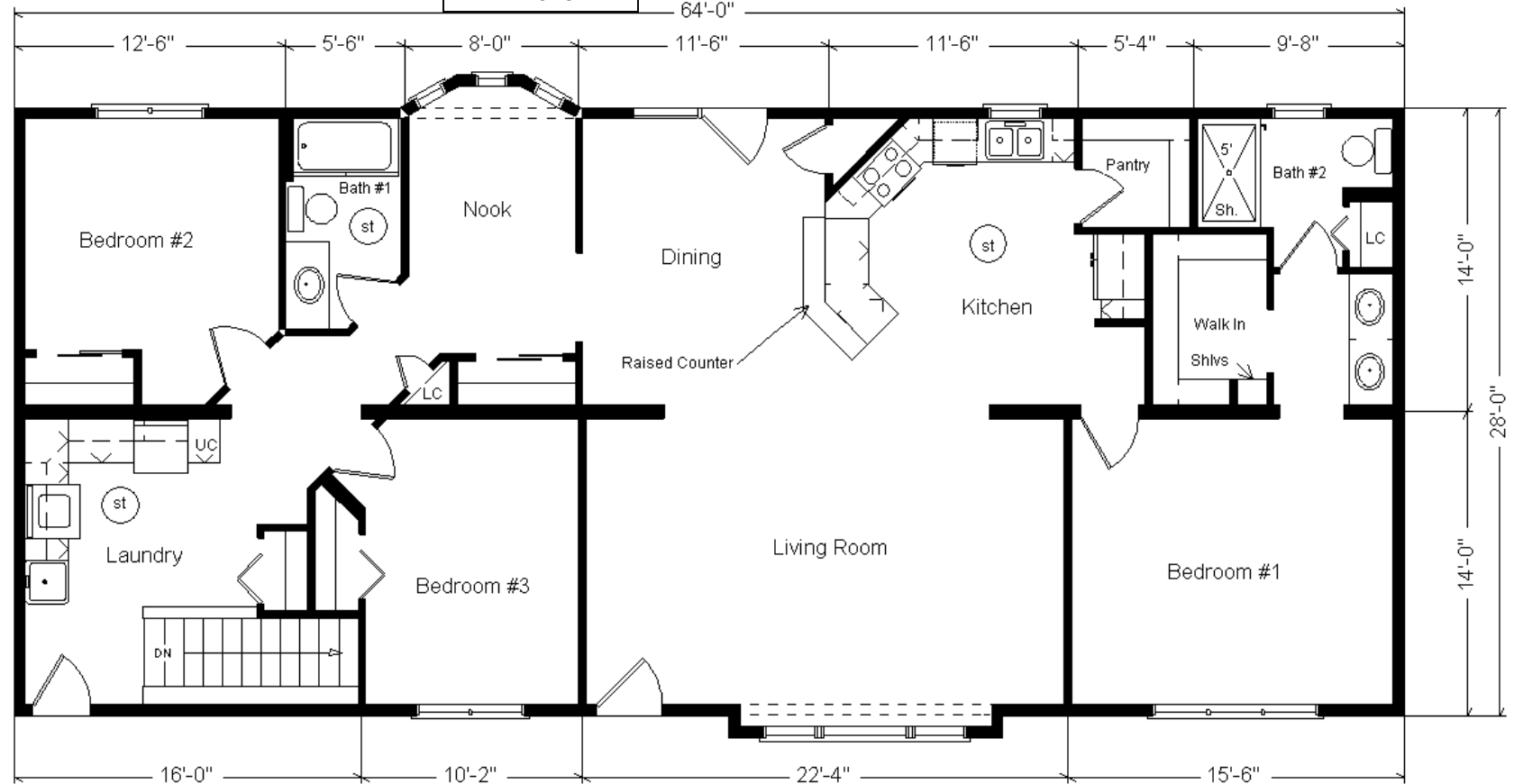

Base Price:	\$127,643.00
This Home Displays The Following Options:	
6/12 Roof Slope	3,136.00
Large Gable	1,456.00
1' Bump-out Window (LR)	859.00
Pella Designer Casement Windows	11,339.00
Designer Window Grilles	1,174.00
Walk-out-Bay w/ Designer Casements	4,612.00
Shutters	378.00
Carpet Upgrade (E. Nice)	1,862.00
Laminate Wood Flooring (K,D,P,N,L)	2,551.00
Vaulted Ceilings (LR, Din & Kit.)	1,369.00
Wire for El. Range	100.00
4 LED Can Lights w/Dimmer Sw.	285.00
Extra Snack Bar Lighting	88.00
Laundry Area Hook-ups	428.00
Cabinets In Laundry Area	4,054.00
Laundry Tub	149.00
Utility Cabinet (Laundry)	892.00
Extra 3/4 Bath	2,450.00
Double Sink Vanity	725.00
Shower Door (Bath#2)	285.00
5' Shower Upgrade (Bath #2)	178.00
Vanity Drawer Bases (x3)	396.00
Brushed Nickel Bath Package	920.00
Hi-Macs Acrylic Kitchen Cttps.	3,620.00
Hi-Macs Acrylic Tops in Laundry	1,306.00
Kohler Pull-down Kit. Faucet (BN)	235.00
6 Panel Oak Doors (x14)	2,996.00
Wentworth P. Glaze Cabinets	5,768.00
APC Kitchen Cabinet Option	1,494.00
Double Trays in 2 Kit. Base Cabs.	132.00
Raised Snack Bar	211.00
Crown Molding (15')	240.00
WP Microwave (WMH325) SS	464.00
WP Dishwasher (WDF520) SS	724.00
Frosted Pantry Door	625.00
Suntube (x3)	1,680.00
Upgrade Front Door (S684HRR)	516.00
6' Pella Designer Hinged Door	6,625.00

Total With Options Shown: \$193,965.00

MN #BC146710

ZONES 1 & 2

Color Information

Nat. Clay Siding, White Trim, Weatherwood Shingles, Green Shutters, Saddle Oak Trim & Doors, Bisque Baths, Parchment Vanity Tops, Sand Carpet, 91181 Vinyl, 798 Laminate, White Pella Designer Casement Windows w/Saddle Interior Stain, SS Sink, DW and Microwave, G01 Desert Sand Countertop, Brushed Nickel Hardware/Fixtures



Price Includes: Delivery in Zones 1 and 2, Crane Work, All Blueprints, R55 Ceilings, R20 Exterior Walls, REAL Plywood Floors, Kohler Plumbing, Pella Windows, 200 Amp Service, All Applicable Tax and Much More!!

Furnace and Duct Work Included and Installed in Zone 1 ONLY