

Model #5

28x66 4-sec Ranch 1,848 sq. ft.

Design Homes, Inc.

Prairie du Chien, WI

(#9423 -9-4)



Base Price:	\$148,264.00
This Home Displays The Following Options:	
6/12 Roof Slope	3,234.00
Peachtree Wood Windows	4,400.00
Upgrade Carpet (Gorham)	883.00
Laminate Tile (Foyer Kitchen, DR)	3,088.00
Gas Fireplace	5,600.00
Vaulted Ceilings (LR, DR, Kit)	1,806.00
Oak Rail & Spindles	700.00
Interior French Doors w/Glass	1,185.00
Paddle Fan Light (x3)	408.00
Floor Receptacle (By Railing DR)	139.00
Wire For Electric Range	100.00
Extra Outlets (x2)	36.00
Elongated Toilet	62.00
Laundry Area w/Cabinets	750.00
Laundry Tub	149.00
Cold Water Faucet	38.00
Extra 3/4 Bath	2,450.00
Double Sink Vanity	725.00
5' Shower	178.00
Spring Valley Cabinets (disc.)	1,305.00
2' of Extra Base Cabinets	254.00
Crown Molding (24')	384.00
36" Wide Counter Top (7')	56.00
Suntube (x2)	1,120.00
Painted Front Entry Door	136.00
Sidelight 1/2 Glass (S33)	573.00
6' Peachtree Patio Door (disc.)	1,391.00

Total With Options Shown: \$179,414.00

ZONES 1 & 2

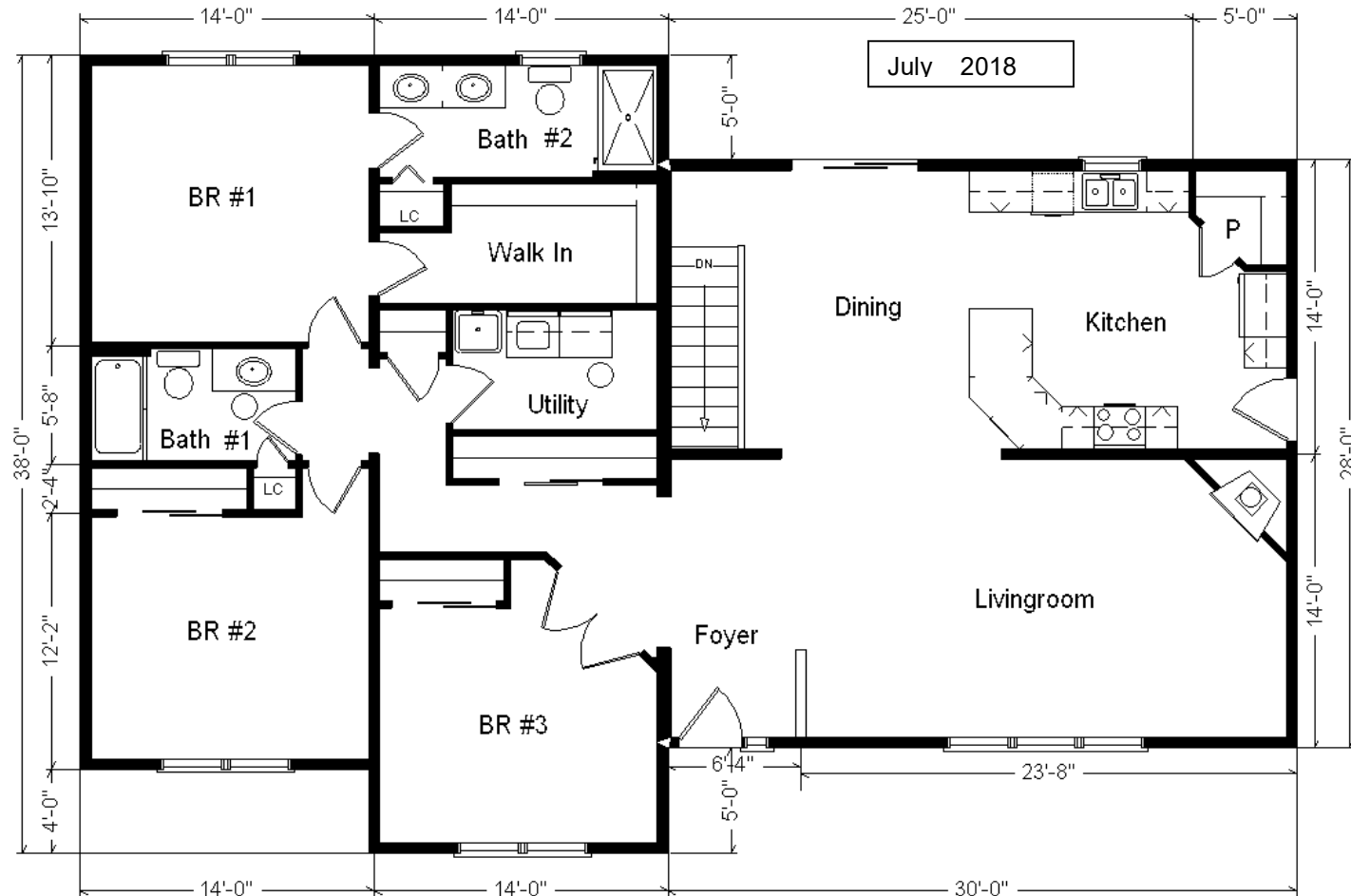

Color Information
 S. Wicker Siding,
 Clay Trim,
 Heather Blend
 Shingles,
 Wineberry
 Shutters, White
 Baths, Clove
 Carpet, 775
 Berkley Laminate
 Floor, 91082
 Vinyls, SS Sink,
 Natural Oak Trim
 & Doors, Black
 Appliances,
 Peachtree Pebble
 Tan Dbl-hung
 Windows,
 Butterum Granite
 Countertop,
 Spring Valley
 Natural Cabinets,
 Black FP Front

Drapes & appliances shown are optional and not included in Total price.

Price Includes: Delivery in Zones 1 and 2, Crane Work, All Blueprints, R55 Ceilings, R20 Exterior Walls, 2x10 Floor Joists, Kohler Plumbing, Pella Windows, 200 Amp Service, All Applicable Tax and Much More!!

Furnace and Duct Work Included and Installed in Zone 1 ONLY



MN #BC146710