

Model #6

28x46 Ranch 1,288 sq. ft.
w/8' Optional Porch

Design Homes, Inc.

Prairie du Chien, WI
(#10521 -6-4)



Base Price:	\$103,138.00
This Home Displays The Following Options:	
8' x 28' Porch	13,048.00
5/12 Roof Slope	2,268.00
WeatherShield Windows	4,076.00
LP Smartside Siding	6,504.00
Window and Door Lineals	773.00
Vaulted Ceilings (LR, DR, Kit, Porch)	1,686.00
4 LED Can Lights on Dimmer (Porch)	285.00
Wire for Electric Range	100.00
Pioneer Hickory Cabinets (disc.)	2,775.00
Select Cabinet Option (Kitchen)	567.00
24" Pantry Cabinet w/shelves	762.00
Crown Molding (25')	400.00
Swan Quartz Sink (Nero)	332.00
Kohler Pull-down Faucet (K560-BZ)	235.00
Lazy Susan	496.00
Rubbed Bronze Bath Package	795.00
Extra 3/4 Bath	2,450.00
Vanity Drawer Base (x2)	452.00
Laundry Area Hook-ups	428.00
Whirlpool Dishwasher (WDF320)	574.00
Whirlpool Microwave (WMH310)	354.00
Octagon Window (stairwell)	573.00
Suntube (x2)	1,120.00
Painted Exterior Door	136.00
W-Shield 6' Fr. Swing Patio Door	2,576.00
Credit 2nd Exterior Door	-365.00
Total With Options Shown:	\$146,538.00

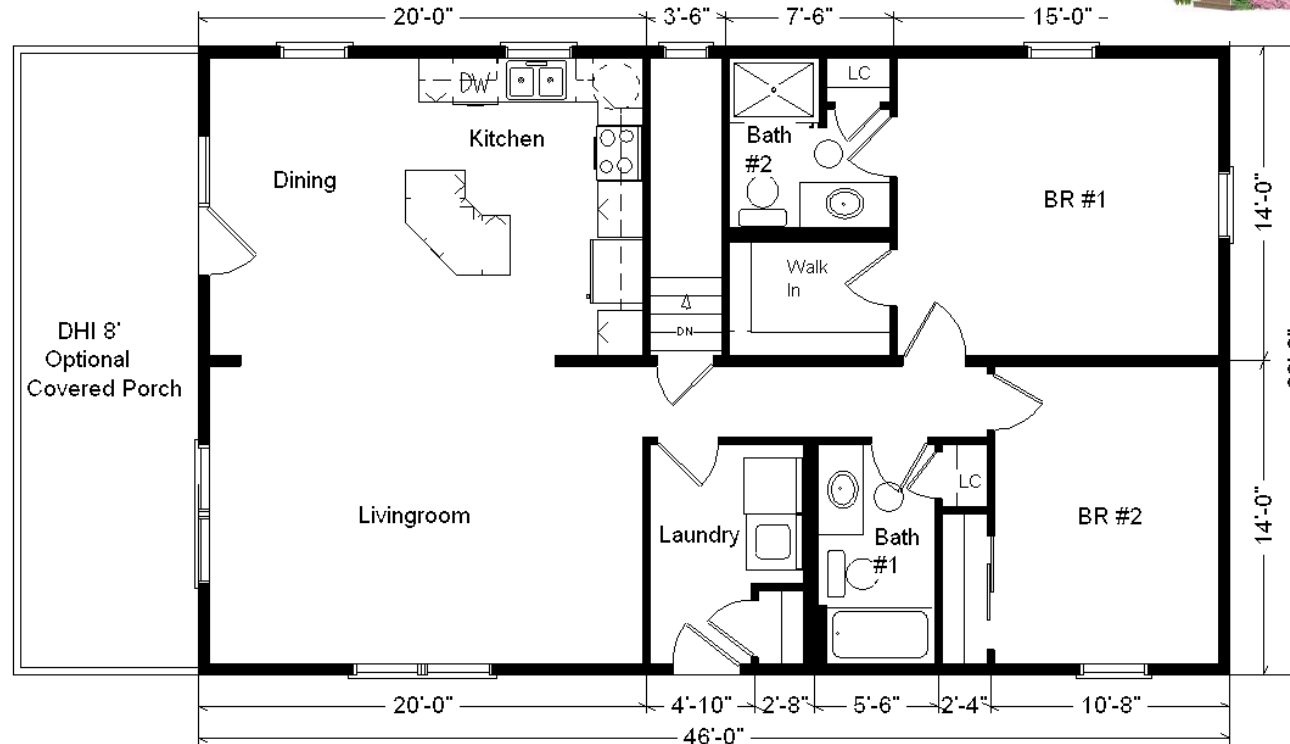

Color Information
 LP Canyon Siding,
 Clay Trim,
 Weatherwood
 Shingles, Clay Lineals,
 Bisque Baths, #259
 Vanity Tops, Truffle
 Carpet, 9511 Vinyl
 Floors, WeatherShield
 Desert Tan Dbl-hung
 Windows w/Natural
 Interiors, Natural Oak
 Trim and Doors, Black
 Dishwasher &
 Rangehood, Jamocha
 Granite Countertop,
 Clay Exterior Door,
 Saddle Composite
 Porch

Price Includes: Delivery in Zones 1 and 2, Crane Work, All Blueprints, R55 Ceilings, R20 Exterior Walls, 2x100 Floor Joists, Kohler Plumbing, Pella Windows, 200 Amp Service, All Applicable Tax and Much More!!

Furnace and Duct Work Included and Installed in Zone 1 ONLY



MN #BC146710

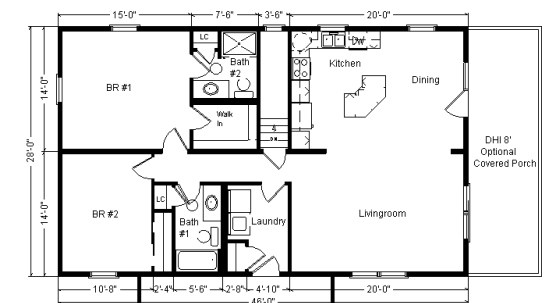

Reverse Plan w/Garage

ZONES 1 & 2

July 2018