

Model #7 28x62 Ranch
w/ Opt. Sunroom 1,988 sq. ft.

Design Homes, Inc.



Prairie du Chien, WI
(#10470 -6-4)

July 2018

Base Price:	\$126,792.00
This Home Displays The Following Options:	
6/12 Roof Slope	3,038.00
9' Ceilings (excludes sunroom)	3,316.00
Medium Gable	1,456.00
Extra Gable Detail	215.00
1' Bump-Out Window (Bath #2)	520.00
Premium Color Vinyl Siding	686.00
3.5" Window Lineals (x10)	590.00
Upgrade Carpet (Fawn)	1,943.00
Wood Laminate (Kit, Din, Pantry)	1,629.00
Vaulted Ceilings (LR, DR, Kitchen)	1,595.00
Gas Fireplace	5,600.00
Java Bean Oak Trim and Doors	500.00
Upgrade 6 Panel Oak Doors (x10)	2,140.00
Interior French Doors w/Glass	1,185.00
Paddle Fan Light (x3)	489.00
4 LED Can Lights w/Dimmer (BR #1)	285.00
Track Lighting	75.00
Wire for Electric Range	100.00
Extra 3/4 Bath	2,450.00
Laundry Area w/ Upgraded Cabinets	1,245.00
Brushed Nickel Bath Package	1,165.00
Corner Whirlpool	3,200.00
Double Sink Vanity	725.00
Cultured Granite Vanity Tops	561.00
Vanity Base Drawers (x3)	490.00
Shower Door (Bath #2)	285.00
Nutone Triview Medicine Cabinets (x3)	630.00
Korbett Flagstone Maple Cabinets	4,532.00
8.5' Extra Base Cabinets	2,729.00
4' Extra Wall Cabinets	880.00
APC Cabinet Option	1,494.00
Crown Molding Above Kit Cabinets (32')	512.00
5' Mullion Glass Door Wall Cabinets	425.00
Under Cabinet Lighting	162.00
Custom Kitchen Cabinets	469.00
Quartz Kitchen Countertops	7,447.00
Pull-down Kit. Faucet (K560-BN)	235.00
Whirlpool SS Dishwasher (WDF320)	674.00
Whirlpool SS Microwave (WMH310)	404.00
Suntube (x2)	1,120.00
Pella Impervia Windows	3,475.00
Impervia 6' Patio Door	2,177.00
Upgrade Front Door (SS684HRR)	950.00
Sidelight (SS694HRR)	1,344.00
Home Total w/Options	\$191,934.00

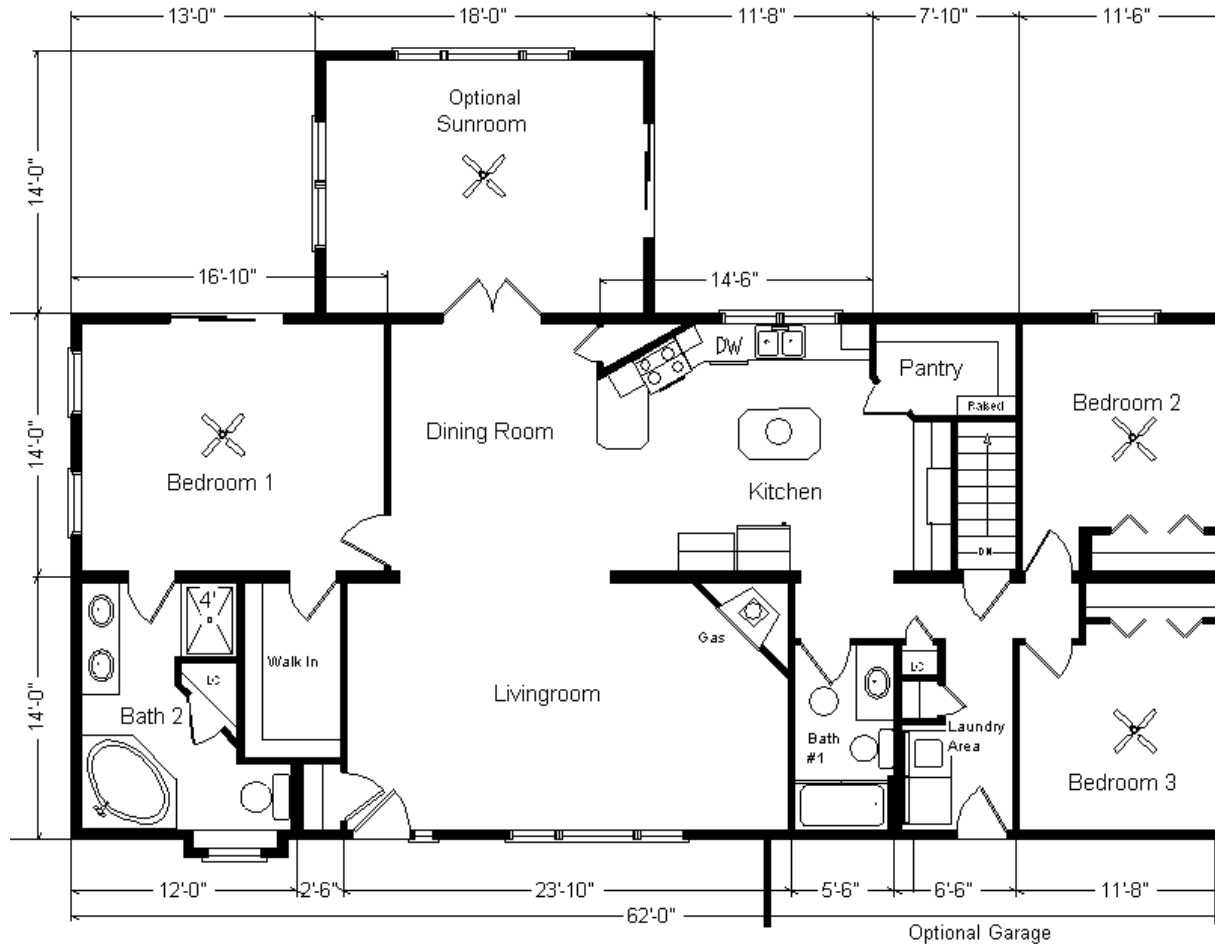

MN #BC146710

Color Information
 Hearthstone Siding, White Trim, Moire Black Shingles, White Lineals, White Baths, #430 Vanity Tops, Fawn Carpet, 91180 Vinyls, 622 San Marcos Laminate, SS Sink, SS Dishwasher and Microwave, Java Bean Oak Trim & Doors, White Dbl-hung Pella Impervia Windows, Indian Pearl Countertop, Venetian FP Front

ZONES 1 & 2

14 x18 SR w/Gable Base Price	\$22,264.00
Upgrade Carpet (Fawn)	493.00
Paddle Fan/Light	163.00
Pella Impervia Windows	2,450.00
3.5" Window Lineals (x5)	295.00
6' Impervia Patio Door	2,177.00
Sunroom Total	\$27,842.00

Total With Options Shown: \$219,776.00

Price Includes: Delivery in Zones 1 and 2, Crane Work, All Blueprints, R55 Ceilings, R20 Exterior Walls, 2x10 Floor Joists, Kohler Plumbing, Pella Windows, 200 Amp Service, All Applicable Tax and Much More!!

Furnace and Duct Work Included and Installed in Zone 1 ONLY