

Base Price:	\$109,656.00
This Home Displays The Following Options:	
6/12 Roof Slope	2,548.00
9' Ceilings	2,781.00
2 - Large Gables	2,812.00
2 - 1' Bump-out Rooms	1,718.00
Premium Color Vinyl Siding	621.00
Window Lineals (x10)	590.00
Pella Proline Windows	3,649.00
Pella Proline 6' Patio Door	2,786.00
2' Octagon Window (Bath #2)	674.00
Window Grilles (x9)	585.00
Carpet Upgrade (Everything Nice)	1,275.00
Hardwood Floor (K, D, Foyer, BR#1)	4,455.00
3 Panel Oak Doors (x16)	3,424.00
Rec. Ceiling w/Crown Mould (LR)	874.00
Paddle Fan Light (x3)	530.00
Recessed LED Lights (x18)	1,170.00
2 Dimmer Switches	50.00
Track Lighting (Kit)	75.00
Laundry Area w/Upgrade Cabinets	1,245.00
SS Laundry Sink/Base Cabinet	1,294.00
Extra 3/4 Bath	2,450.00
5' Shower Upgrade	178.00
Cultured Granite Vanity Tops	384.00
Vanity Drawer Bases (x2)	358.00
Brushed Nickel Bath Package	795.00
Dryden Rustic Birch Cabs. (disc.)	4,400.00
APC Kit. Cabinet Option	1,494.00
Custom Cabinets	297.00
Quartz Kitchen Countertops	3,843.00
Roundover Edge on Quartz Tops	560.00
Pulldown Kohler Faucet	235.00
Crown Molding (25')	400.00
Mullion Glass Doors	298.00
SS Appliance Package w/Gas Range	3,217.00
Suntube (x2)	1,120.00
Upgrade Front Door (Regency)	1,456.00
Painted Exterior Doors (1 Side)	272.00

Total With Options Shown: \$164,569.00

ZONES 1 & 2

Design Homes, Inc.

Prairie du Chien, WI
(#10480 -6- 4)



Feb 2018

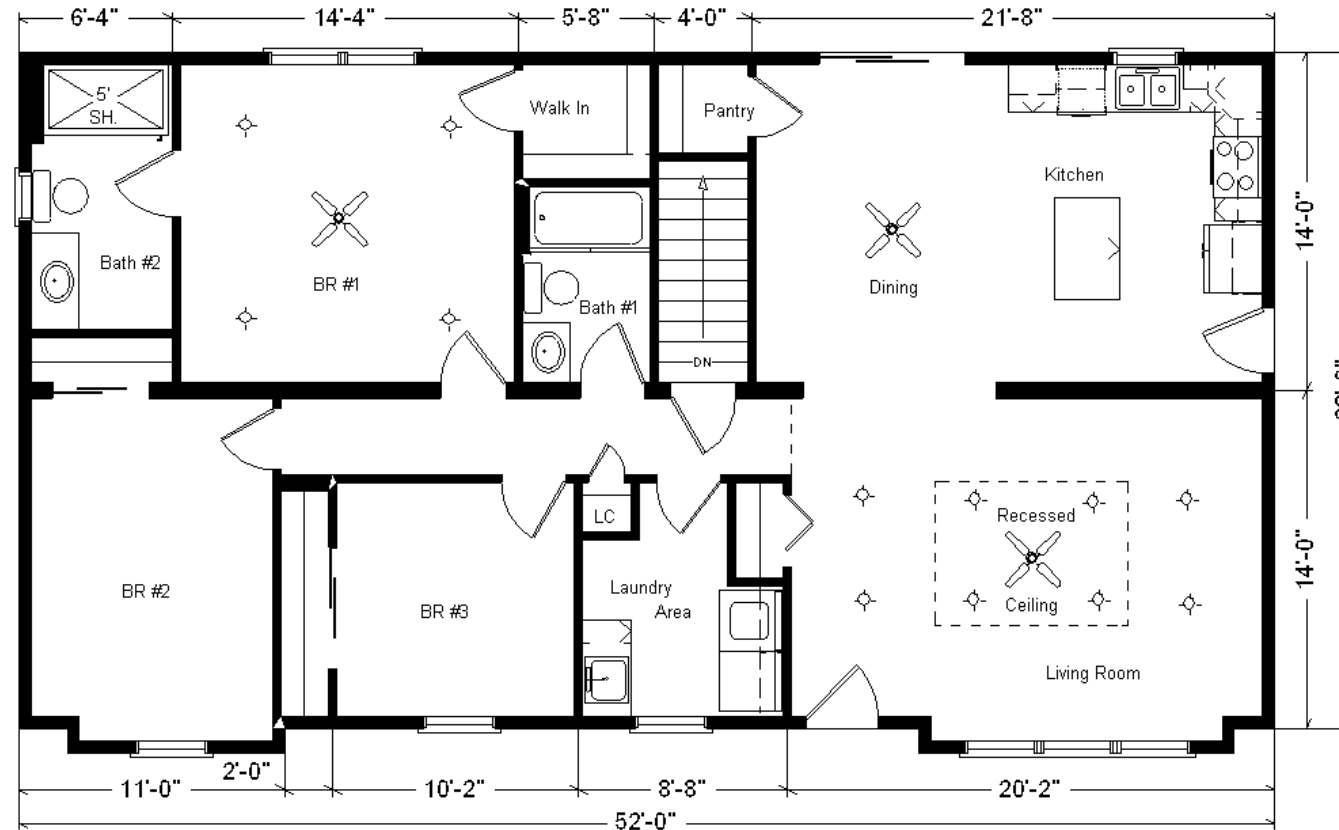

Color Information
Autumn Red Vinyl Siding, Clay Trim, Heather Blend Shingles, Clay Window Lineals, SS Sink, Saddle Cabinets, Oak Trim & Doors, Bisque Baths, #431 Vanity Tops, Bamboo Carpet, 91181 Vinyl Floors, Fall Canyon Wood Floors, Clay Pella Dbl-hung Windows w/Saddle Stain, SS Appliances, Kilauea Quartz Countertop

MN #BC146710

Model #8
28x52 Ranch 1,476 sq. ft.

Price Includes: Delivery in Zones 1 and 2, Crane Work, All Blueprints, R55 Ceilings, R20 Exterior Walls, REAL Plywood Floors, Kohler Plumbing, Pella Windows, 200 Amp Service, All Applicable Tax and Much More!!
Furnace and Duct Work Included and Installed in Zone 1 ONLY