

|  |                     |
|--|---------------------|
| <b>Base Price:</b>                               | <b>\$114,645.00</b> |
| <b>This Home Displays The Following Options:</b> |                     |
| 6/12 Roof Slope                                  | 2,548.00            |
| 9' Ceilings                                      | 2,781.00            |
| Large Gable                                      | 1,995.00            |
| Medium Gable                                     | 1,456.00            |
| 2 - 1' Bump-out Rooms                            | 1,718.00            |
| Premium Color Vinyl Siding                       | 701.00              |
| Window Lineals (x10)                             | 590.00              |
| Pella Lifestyle Windows                          | 3,649.00            |
| Pella 6' Patio Door                              | 2,786.00            |
| 2' Octagon Window (Bath #2)                      | 674.00              |
| Window Grilles (x9)                              | 585.00              |
| Carpet Upgrade (Everything Nice)                 | 1,275.00            |
| Hardwood Floor (K, D, Foyer, BR#1)               | 4,455.00            |
| 3 Panel Oak Doors (x16)                          | 3,424.00            |
| Rec. Ceiling w/Crown Mould (LR)                  | 874.00              |
| Paddle Fan Light (x3)                            | 530.00              |
| Recessed LED Lights (x18)                        | 1,170.00            |
| 2 Dimmer Switches                                | 50.00               |
| Track Lighting (Kit)                             | 75.00               |
| Laundry Area w/Upgrade Cabinets                  | 1,245.00            |
| SS Laundry Sink/Base Cabinet                     | 1,294.00            |
| Extra 3/4 Bath                                   | 2,450.00            |
| 5' Shower Upgrade                                | 178.00              |
| Recessed Medicine Cabinet (x2)                   | 130.00              |
| Cultured Granite Vanity Tops                     | 384.00              |
| Vanity Drawer Bases (x2)                         | 358.00              |
| Brushed Nickel Bath Package                      | 795.00              |
| Ceramic Tile Backsplash                          | 350.00              |
| Dryden Rustic Birch Cabs. (disc.)                | 4,400.00            |
| APC Kit. Cabinet Option                          | 1,494.00            |
| Custom Cabinets                                  | 297.00              |
| Quartz Kitchen Countertops                       | 4,227.00            |
| Roundover Edge on Quartz Tops                    | 560.00              |
| Pulldown Kohler Faucet                           | 235.00              |
| Crown Molding (25')                              | 400.00              |
| Mullion Glass Doors                              | 298.00              |
| SS Appliance Package w/Gas Range                 | 3,217.00            |
| Suntube (x2)                                     | 1,120.00            |
| Upgrade Front Door (Regency)                     | 1,456.00            |
| Painted Exterior Doors (1 Side)                  | 272.00              |
| <b>Total With Options Shown:</b>                 | <b>\$171,141.00</b> |

**Model #8**  
**28x52 Ranch**  
**1,476 sq. ft.**

*Design Homes, Inc.*

**Prairie du Chien, WI**  
**(#10480 -6- 4)**

Feb. 2020

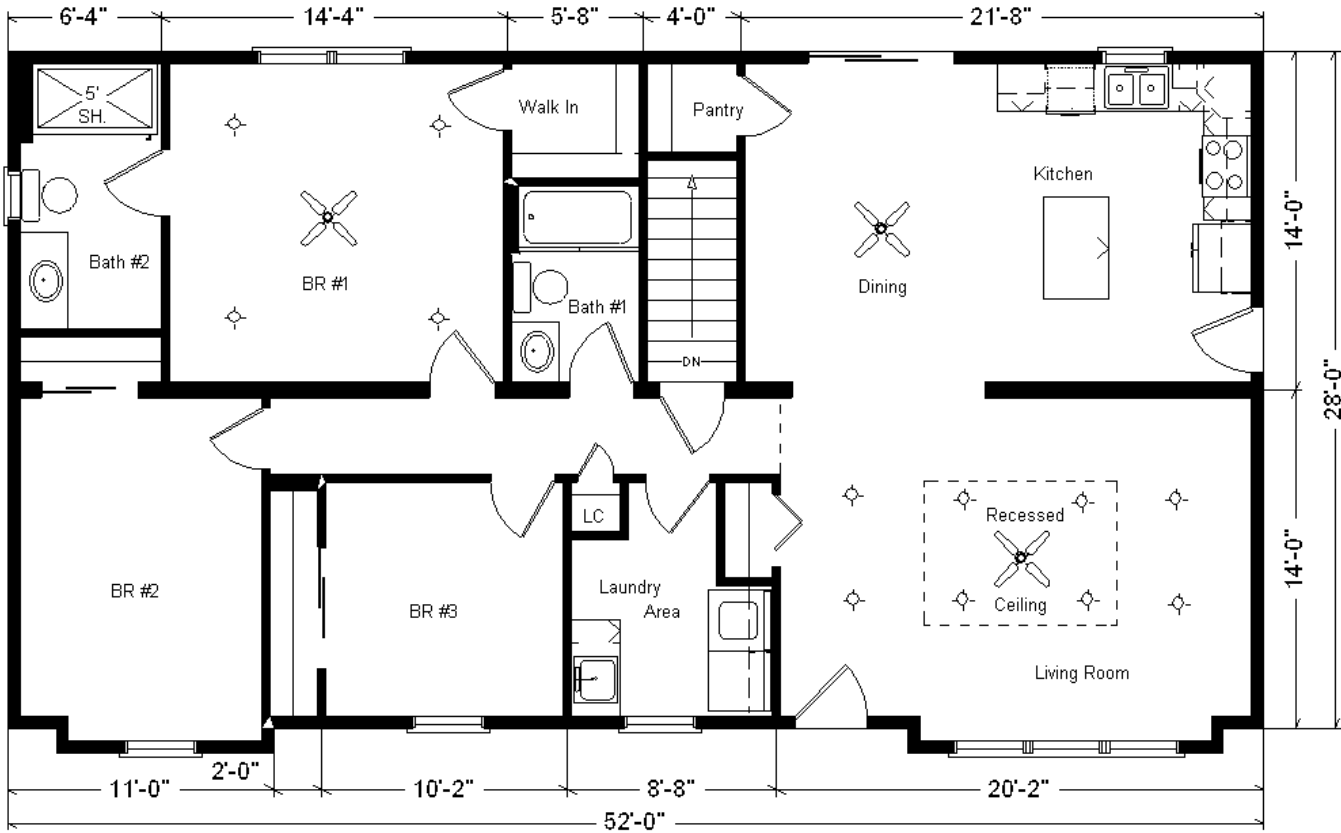

MN #BC146710

**Buy Display Model**  
**For:**  
**\$155,738.00!**  
**(Discounted 15,403 !)**

**Reverse Plan**  
**w/Optional**  
**Garage**

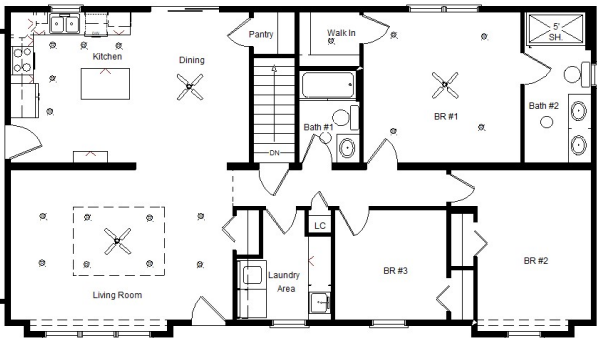

**Color Information**  
*Autumn Red Vinyl Siding, Clay Trim, Heather Blend Shingles, Clay Window Lineals, SS Sink, Saddle Cabinets, Oak Trim & Doors, Bisque Baths, #431 Vanity Tops, Bamboo Carpet, 91181 Vinyl Floors, Fall Canyon Wood Floors, Clay Pella Dbl-hung Windows w/Saddle Stain, SS Appliances, Kilauea Quartz Countertop*

**Price Includes:**  
**Delivery up to 200 miles from PdC, WI, Crane Work, All Blueprints, R55 Ceilings, R21 Exterior Walls, Kohler Plumbing, Pella Windows, 200 Amp Service, All Applicable Tax and Much More!!**