

Model #1

28x54 Ranch 1,530 sq. ft.

Design Homes, Inc.

Plover, IWI
(#10437 -5-6)



Base Price:	\$112,667.00
This Home Displays The Following Options:	
6/12 Roof Slope	2,646.00
Double Gable	1,819.00
Large Gable	1,456.00
2-1' Bump-out Rooms	1,718.00
Split-shake Siding Accents	785.00
Carpet Upgrade (Adaptation)	963.00
Vaulted Ceilings (LR, Din & Kit.)	1,444.00
6 Panel Oak Doors (x7)	1,498.00
Paddle Fan Light (LR)	204.00
Wire for El. Range	100.00
Laundry Area w/Shelf	428.00
Extra 3/4 Bath	2,450.00
Double Sink Vanity	725.00
Shower Door (Bath#2)	285.00
Vanity Drawer Bases (x3)	334.00
Brushed Nickel Baths	920.00
Sinclair Birch Cabinets	1,272.00
4' of Extra Wall Cabinets	392.00
2' of Extra Base Cabinets	358.00
Custom Cabinets	465.00
Crown Molding (40')	640.00
Mullion Glass Door	128.00
Select Option w/FX Drawers (Kit.)	567.00
Pantry Super Cabinet (PSC3690B)	1,183.00
Lazy Susan	419.00
8" Deep SS Kit. Sink	112.00
Kohler Pull-down Kit. Faucet (BN)	235.00
2 Suntubes	1,120.00
Pella Proline Windows	5,235.00
Window/Door Lineals	893.00
6' Pella Fr. Swing Patio Door	3,440.00

Total With Options Shown: \$146,901.00

Feb 2018

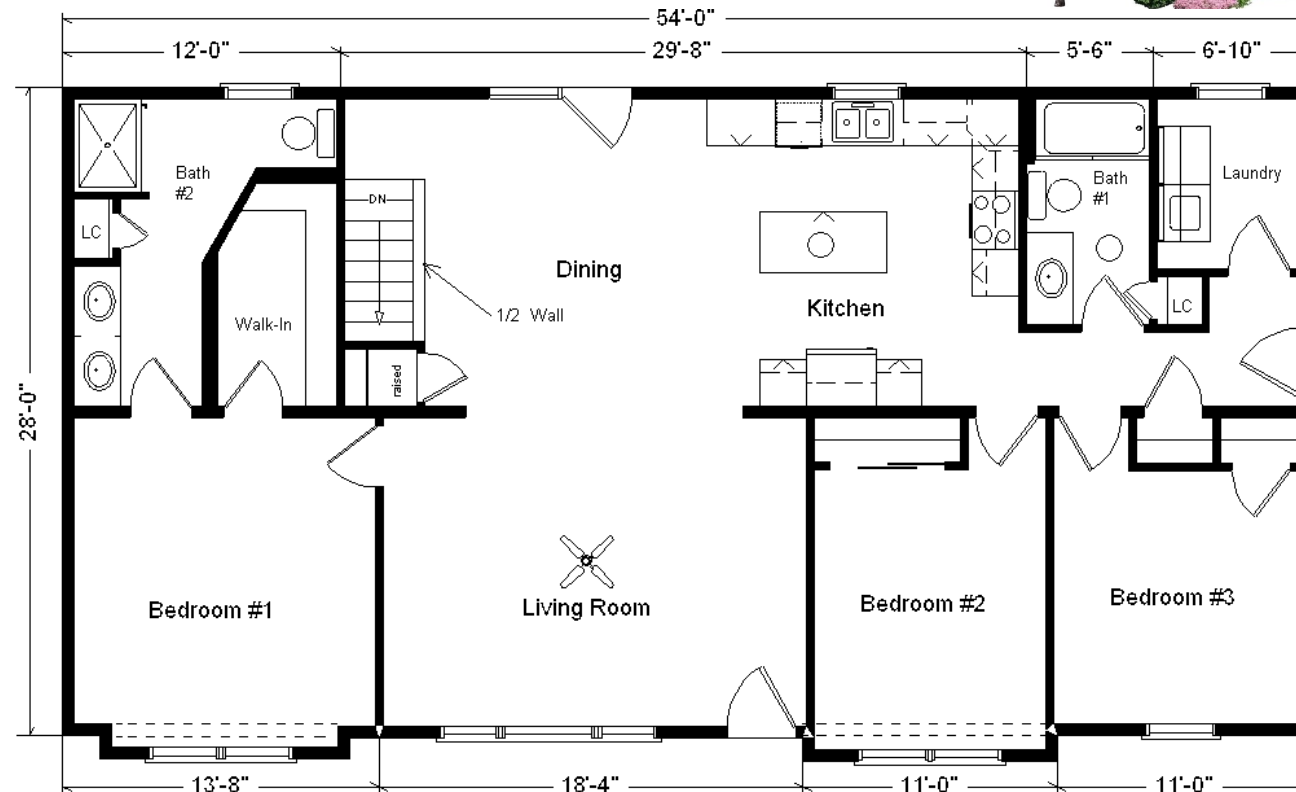

Price Includes:
 Delivery in Zones 1 and 2, Crane Work, All Blueprints, R55 Ceilings, R20 Exterior Walls, REAL Plywood Floors, Kohler Plumbing, Pella Windows, 200 Amp Service, All Applicable Tax and Much More!!

Furnace and Duct Work Included and Installed in Zone 1 ONLY

Reverse Plan w/Optional Garage Shown

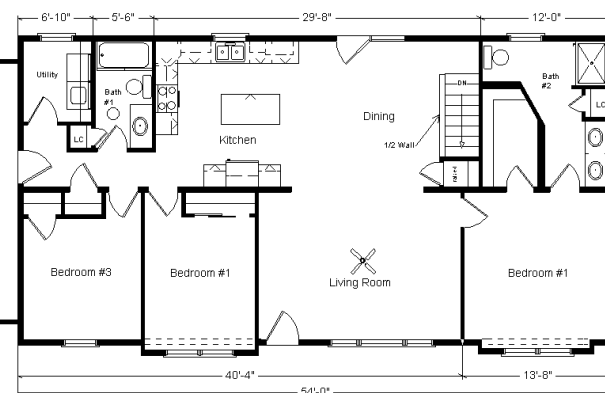

ZONES 1 & 2

MN #BC146710



Color Information
 Granite Gray Siding, White Trim, Driftwood Shingles, Gr. Gray Northwoods accents, White Lineals, Saddle Oak Trim & Doors, White Baths, Parchment and Frost, Jute Carpet, 91181 & 91184 Vinyls, White Pella Dbl-hung Windows w/Saddle Interiors, Nat. Limestone Countertop,