

# Model #2

28x66 4-sec. Ranch 1,848 sq. ft.

# Design Homes, Inc.

Plover, WI  
 (#10229 -4-6)



**Base Price: \$135,773.00**

**This Home Displays The Following Options:**

6/12 Roof Slope	3,168.00
WeatherShield Windows	2,950.00
Large Gable	1,400.00
Upgrade Carpet (Atwood)	951.00
Wood Laminate (BR #3 & Hallway)	1,092.00
Upgrade Vinyl Flooring (K, D, Nath #2)	168.00
Electric Fireplace	3,100.00
Vaulted Ceilings (LR, DR, Kit)	1,756.00
LP Smartside Siding (Olive)	6,389.00
Lineals on Doors and Windows	695.00
Paddle Fan Light (LR)	204.00
Snack Bar Lighting	146.00
Hi-Def Kit. Countertops	356.00
Cultured Granite Vanity Tops	531.00
Laundry Area w/Cabinets	750.00
SS Laundry Sink\Base Cabinet	659.00
Brushed Nickel Package	795.00
Extra 3/4 Bath	2,450.00
24" Vanity Linen Closet w\Shelf Kit	590.00
5' Shower	178.00
Vanity Drawer bases (x2)	264.00
Seneca Ridge Oak Arch Cabinets	2,400.00
Deluxe Drawers and Plywood Ends	587.00
2' of Extra Base Cabinets	322.00
Custom Cabinets	208.00
Crown Molding (32')	512.00
36" Wide Kit. Snack Bar	66.00
Pull-out Kit. Faucet (K15160-CP)	146.00
Walk-out-Bay	4,571.00
Suntube (x4)	2,240.00
Upgrade Entry Door (S684TRC)	516.00
Sidelight 1/2 Glass (S692TRC)	997.00
6' WS French Swing Door	2,501.00

**Total With Options Shown: \$179,431.00**

Jan 2017

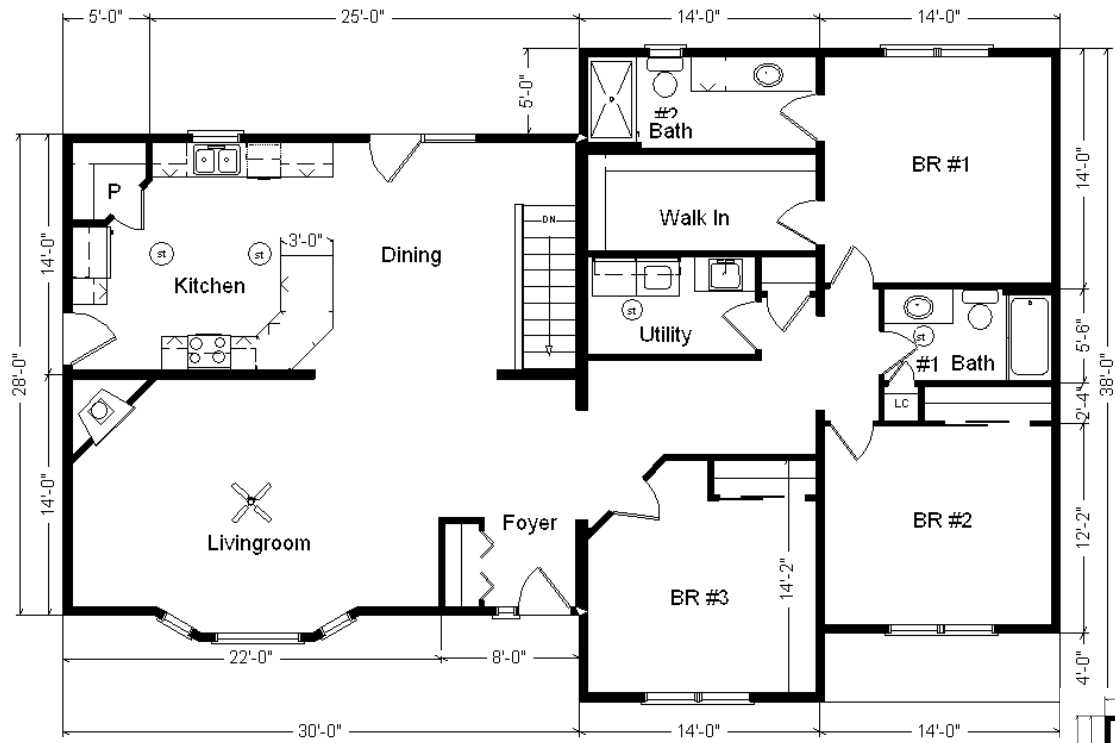

**ZONES 1 & 2**

**Price Includes: Delivery in Zones 1 and 2, Crane Work, All Blueprints, R55 Ceilings, R20 Exterior Walls, REAL Plywood Floors, Kohler Plumbing, Pella Windows, 200 Amp Service, All Applicable Tax and Much More!!**

*Furnace and Duct Work Included and Installed in Zone 1 ONLY*

**Color Information**  
 LP Olive Siding w/White Corners, White Trim, Driftwood Shingles, White Lineals, White Baths, 9511, 9510 & 91125 Vinyls, SS Kit. Sink, Natural Oak Trim & Doors, Black Vented Rangehood, Hole for Dishwasher, Seneca Ridge Oak Arch Natural Cabinets, Toasted Pecan Carpet, #188 Wood Laminate,, White WeatherShield Dbl-hung Windows w/Autumn Harvest Interiors, Antique Mascarello Countertop, Deco Beiea FP Front



**Reverse Plan**

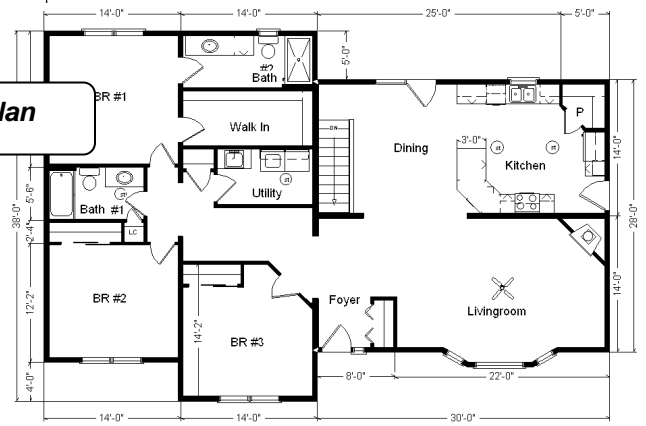

MN #BC146710