

Base Price:	\$100,053.00
This Home Displays The Following Options:	
8' x 28' Porch	13,048.00
6/12 Roof Slope	2,548.00
Peachtree Wood Windows	4,613.00
Mastic Vinyl Siding (disc.)	4,035.00
Upgrade Carpet (Gorham)	298.00
Wood Laminate Flooring (LR)	1,112.00
Gas Fireplace	5,600.00
Outside Chimney Chase	1,350.00
Vaulted Ceilings (LR, DR, Kit)	1,294.00
6 Panel Oak Doors (x5)	1,075.00
Interior Levere Handles	199.00
Tv/Phone Box (x2)	28.00
Rubbed Bronze Bath Package	795.00
8 Recessed Lights (wet loc.)	560.00
Paddle Fan/Light (LR)	204.00
Paddle Fan/Light (DR)	163.00
Extra 3/4 Bath	2,450.00
Cimarron Toilet (Bath #2)	200.00
Kohler Hi-rise Toilet (Bath #1)	215.00
2 Grab Bars (Bath #1)	194.00
Shower Doors (Bath #2)	285.00
Tri-view Medicine Cab (Bath #2)	210.00
Laundry Area w/Cabinets	750.00
Sutton Cliffs Hickory Cabs.	4,150.00
Custom Wall Cabinets	228.00
Mullion Glass Cabinet Door	128.00
Crown Molding (24')	384.00
Custom Kitchen Island	312.00
Pine Carsiding on Island	129.00
Pull-out Kit. Faucet (K15160-CP)	146.00
Suntube (x2)	1,120.00
2-6' Peachtree Fr.Swing Doors	3,268.00
Exterior Levered Handles (x2)	84.00
Deadbolts (x2)	90.00
Painted Entry Door (x2)	272.00

Total With Options Shown: \$151,590.00

ZONES 1 & 2

Design Homes, Inc.

Plover, WI
(#9815 -1-4)



Model #3
28x44 Ranch
1,232 sq. ft.

Drapes & appliances shown are optional and not included in Total price.

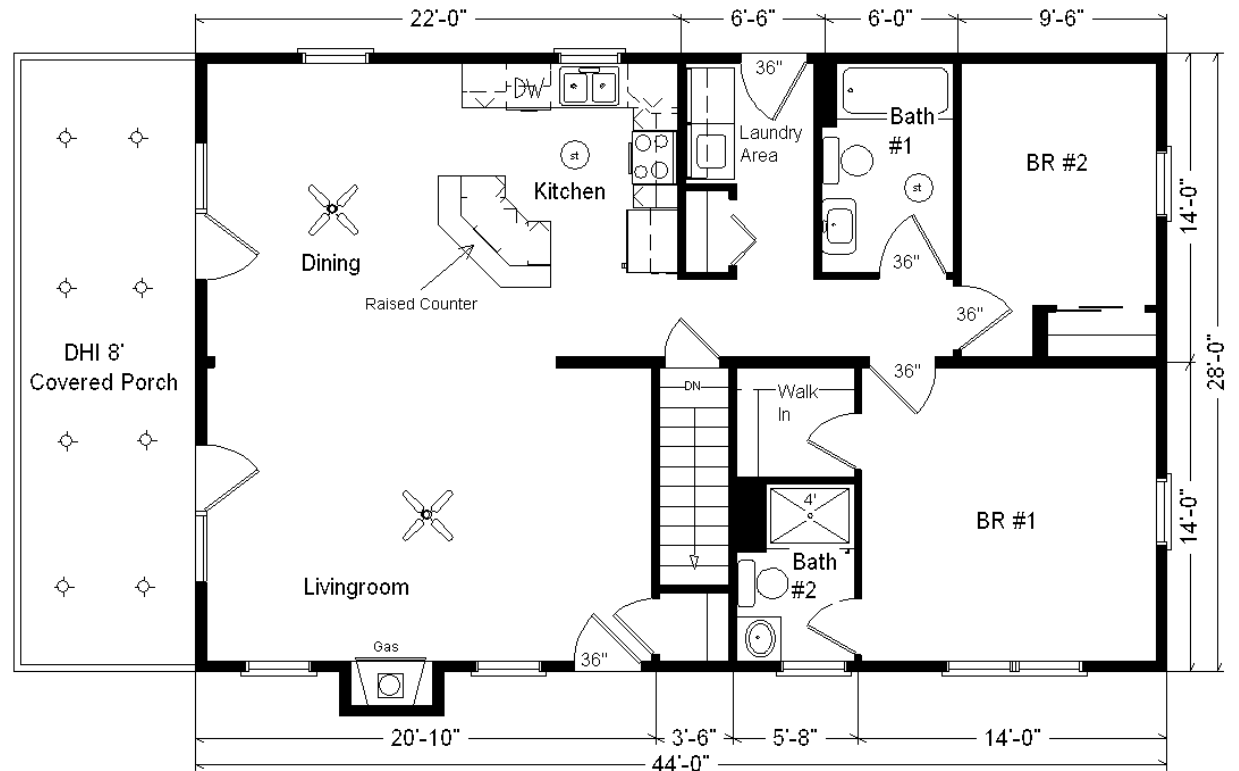

Price Includes: Delivery in Zones 1 and 2, Crane Work, All Blueprints, R55 Ceilings, R20 Exterior Walls, 2x10 Floor Joists, Kohler Plumbing, Pella Windows, 200 Amp Service, All Applicable Tax and Much More!!

Furnace and Duct Work Included and Installed in Zone 1 ONLY

July 2018

MN #BC146710

Color Information

Timberstone Siding, Clay Trim, Weatherwood Shingles, Bisque Baths, Clove Carpet, SS Sink, DF9191 Vinyl, 188 Oak Laminate, Natural Oak Trim & Doors, Peachtree Desert Tan Dbl-hung Windows, SS Appliances, Jamocha Granite Countertop, Black FP Front, Cedar Composite Porch, #22 Ext. Door Color