

Model #4
Rustic Loft
 1,260 sq. ft.

Design Homes, Inc.

Plover, WI
 (#10478-6-6)



| | |
|--|---------------------|
| Base Price: | \$126,049.00 |
| This Home Displays The Following Options: | |
| LP Smartside Siding (1502 sf) | 6,158.00 |
| 3.5" Window Lineals | 944.00 |
| 3.5" Door Lineals | 305.00 |
| Carpet Upgrade (Elegance) | 1,788.00 |
| 2 DHI Paddle Fan Lights | 367.00 |
| Laundry Area w\ Hickory Cabinets | 940.00 |
| ORB Bath Option | 495.00 |
| Vanity Base Drawers (VDDB) | 226.00 |
| Cultured Granite Vanity Top | 295.00 |
| Swan Quartz Kitchen Sink | 332.00 |
| Pull-down Kohler Kit. Faucet (ORB) | 235.00 |
| Pioneer Hickory Cabinets (disc) | 2,775.00 |
| Select Cabinet Option | 567.00 |
| Crown Molding (22') | 352.00 |
| Custom Cabinets | 276.00 |
| Mullion Glass Cab. Door | 128.00 |
| Prefinished Oak Railing | 490.00 |
| 2 - 6' Pella Trapezoid Windows | 1,752.00 |
| Pella Vinyl Casement Windows | 1,982.00 |
| 2 - 6' Pella Patio Doors | 1,784.00 |
| 2nd Exterior Door Credit | -365.00 |

Total With Options Shown: \$147,875.00

ZONE 1

NOTE...Heating Systems are optional on all Design Home's Rustic and Classic Series in Zone 1

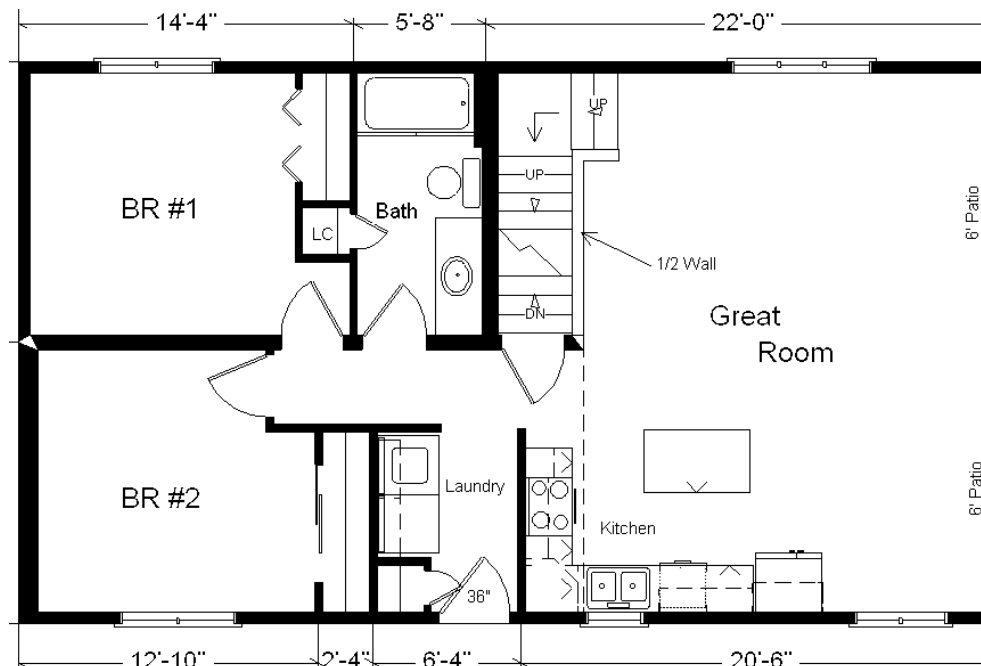
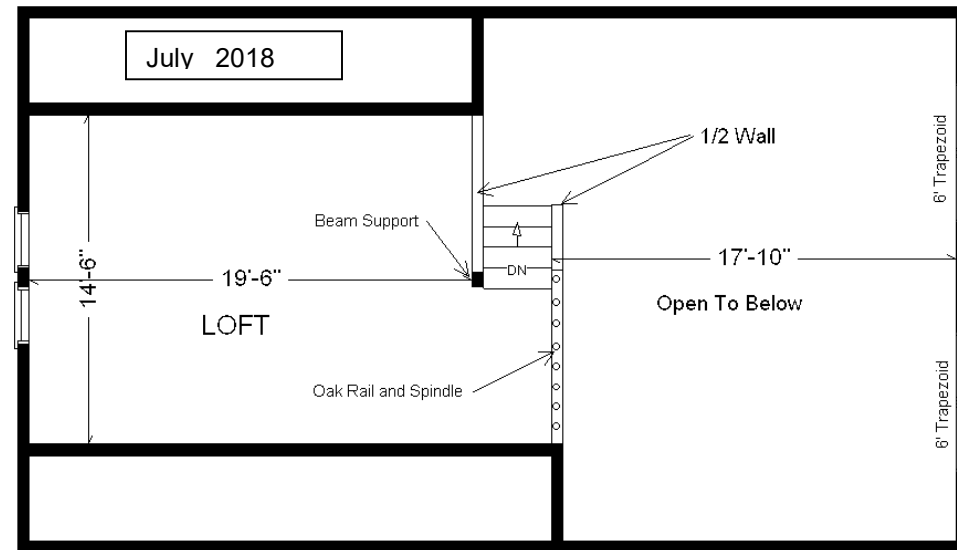

Color Information

Chestnut LP Siding, Almond Trim, Tan Lineals, Weatherwood Shingles, Bisque Bath, #430 Vanity Top, Fawn Carpet, 91180 Vinyls, Nero Sink, Natural Oak Trim & Doors, Black Unvented Rangehood, Almond Pella Vinyl Casement Windows, Natural Pine Car Siding on Ceiling and End Walls, Butterum Granite Countertop, ORB Hardware/Bath

MN #BC146710



Price Includes: Delivery in Zone 1, Crane Work, All Blueprints, R55 Ceilings, R20 Exterior Walls, Knotty Pine Ceiling and End Walls, Kohler Plumbing, Pella Windows, 200 Amp Service, All Applicable Tax and Much More!!