

**Model #5**  
**28x62 Ranch 1,736 sq. ft.**

*Design Homes, Inc.*

**Plover, WI**  
**(#10057 -2-4)**



<b>Base Price:</b>	<b>\$118,942.00</b>
<b>This Home Displays The Following Options:</b>	
6/12 Roof Slope	2,976.00
Large Gable	1,400.00
Extra Gable Detail	209.00
1' Bump-Out Of Small Window (x2)	1,000.00
Upgrade Carpet (EDL II)	2,269.00
Laminate Tile (Kit/Din, Foyer)	2,594.00
Vaulted Ceilings (LR, DR, Kitchen)	1,550.00
Gas Fireplace	5,600.00
Upgrade 6 Panel Oak Doors (x10)	2,150.00
Paddle Fan Light (LR)	204.00
Laundry Area w/Cabinets	750.00
Oil Rubbed Bronze Package	1,165.00
Extra 3/4 Bath	2,450.00
Corner Whirlpool	3,200.00
Double Sink Vanity	725.00
Vanity Base Drawers (x3)	396.00
Shower Door (Bath #2)	285.00
Upgrade Vanity Tops (Cultured Granite)	590.00
Seneca Ridge Oak Cabinets	2,400.00
8.5' Extra Base Cabinets	1,369.00
5.5' Extra Wall Cabinets	677.00
Custom Cabinets	211.00
Upgrade Hi-Macs Kitchen Countertop	5,302.00
Pull-out Kit. Faucet (K15160-CP)	146.00
Crown Molding Above Kit Cabinets (34')	544.00
5' Mullion Glass Door Wall Cabinets	425.00
Whirlpool Dishwasher (WDF310)	554.00
Suntube (x2)	1,120.00
Peachtree Windows	4,000.00
Extra Windows (BR #1)	1,226.00
Upgrade Kitchen Window (2030-2)	383.00
Shutters	252.00
Upgrade Front Entry Door (SS684HRRP)	950.00
Sidelight Stained (SS692HRRP)	1,247.00
6' Citadel French Swing (Dining)	2,060.00
<b>Total With Options Shown:</b>	<b>\$171,321.00</b>

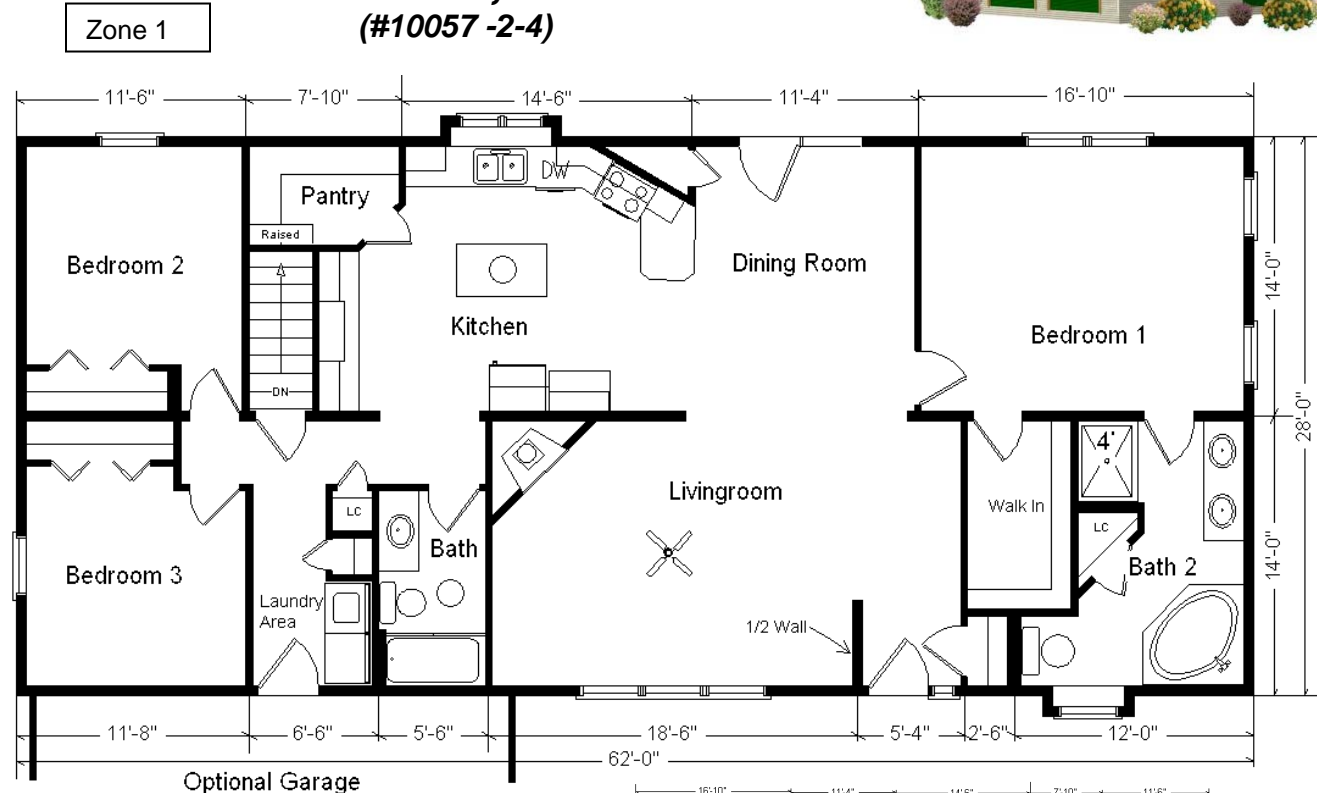

**Buy Display Model**  
**For:**  
**\$154,189.00!**  
**(discounted 17,132.00!)**



MN #BC146710

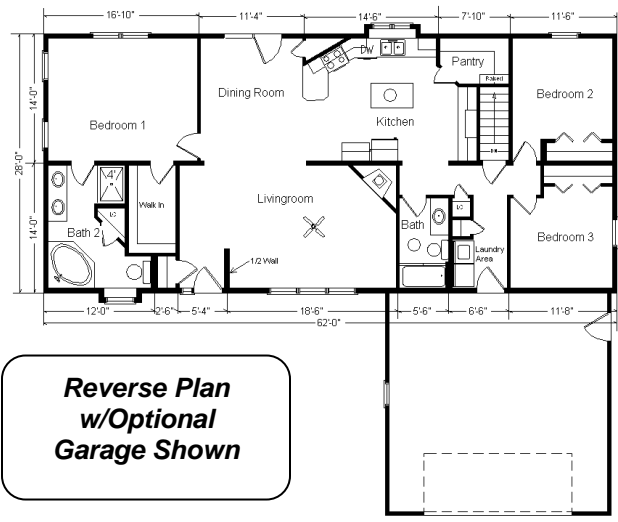

**Reverse Plan**  
**w/Optional**  
**Garage Shown**

**Price Includes: 100**  
**Mile Delivery,**  
**Crane Work, All**  
**Blueprints, R55**  
**Ceilings, R20**  
**Exterior Walls,**  
**REAL Plywood**  
**Floors, Kohler**  
**Plumbing, Pella**  
**Windows, 200 Amp**  
**Service, All**  
**Applicable Tax and**  
**Much More!!**

**Color Information**  
*Nat. Clay Siding, White*  
*Trim, Black Shingles,*  
*Black Shutters, White*  
*Baths, #430 & #432*  
*Vanity Tops, Cedar*  
*Carpet, 91082 Vinyls,*  
*#775 Laminate, SS64-*  
*3221 Kitchen Sink,*  
*Nutmeg Oak Trim &*  
*Doors, SS Dishwasher*  
*& Rangehood,*  
*Peachtree White Dbl-*  
*hung Windows*  
*w/Nutmeg Interiors,*  
*Venetian Sand G42*  
*Countertop w/Bevel*  
*Edge, Black Fireplace*  
*Front*