

Base Price: \$118,942.00

This Home Displays The Following Options:

6/12 Roof Slope	2,976.00
9' Ceilings	3,212.00
Premium Color Vinyl Siding	664.00
Northwoods Siding on Bumpouts	119.00
Window and Door Lineals	695.00
2 Large Gables	2,800.00
Extra Roof Detail	209.00
1' Small Bump-Out Window (Bath #2)	500.00
1' Large Bump-out BR Window	826.00
Upgrade Carpet (E. Nice)	1,600.00
Mohawk Wood Laminate (Kit/Din/Pantry)	1,786.00
Vaulted Ceilings (LR, DR, Kitchen)	1,609.00
Recessed Ceiling w/Crown Mould (BR #1)	840.00
Premium Trim and Moulding Package	2,790.00
Upgrade 3 Panel Oak Doors (x9)	1,926.00
Laundry Area w/Wall Cabinets	750.00
6' of Base Cabinets with SS Laundry Sink	1,143.00
Upgrade Laundry Countertop	90.00
Paddle Fan Light (x2)	367.00
Rubbed Bronze Bath Package	1,165.00
Extra 3/4 Bath	2,450.00
Elongated Toilet Bowl (x2)	124.00
Kohler Corner Soaker Tub	1,950.00
Double Sink Vanity	725.00
18" Linen Closet Cabinet	936.00
Cultured Granite Vanity Tops (both Baths)	561.00
Vanity Base Drawers (x3)	490.00
Shower Door (Bath #2)	285.00
Wentworth Maple PG Cabinets	5,600.00
APC Cabinet Option (Kit. only)	1,450.00
8.5' Extra Base Cabinets	2,958.00
6' Extra Wall Cabinets	1,470.00
Kitchen Drawer Base	45.00
Crown Molding Above Kit Cabinets (31')	496.00
15" Deep Wall Cab. w/Glass Doors	470.00
Hi-Definition Countertops (Kitchen)	458.00
Pull-down Kit. Faucet (K560-BZ)	235.00
Swan Quartz Sink	332.00
WP Dishwasher (WDF320)	574.00
WP Microwave (WMH310)	354.00
Frosted Pantry Door	625.00
Suntube (x3)	1,680.00
Pella ProLine Windows	4,965.00
Window Grilles (x7)	443.00
Pella 6' Patio Door	2,705.00
Transon Windows (x3)	1,200.00
Paint One Side of Exterior Door	136.00
Upgrade Front Door (SS684HRRP)	950.00
Sidelight (SS692HRRP)	1,247.00

Total w/Options Shown: \$180,923.00

Model #5
28x62 Ranch
1,736 sq. ft.

Design Homes, Inc.

Urbana, IA
(#10592 -6-6)

MN #BC146710

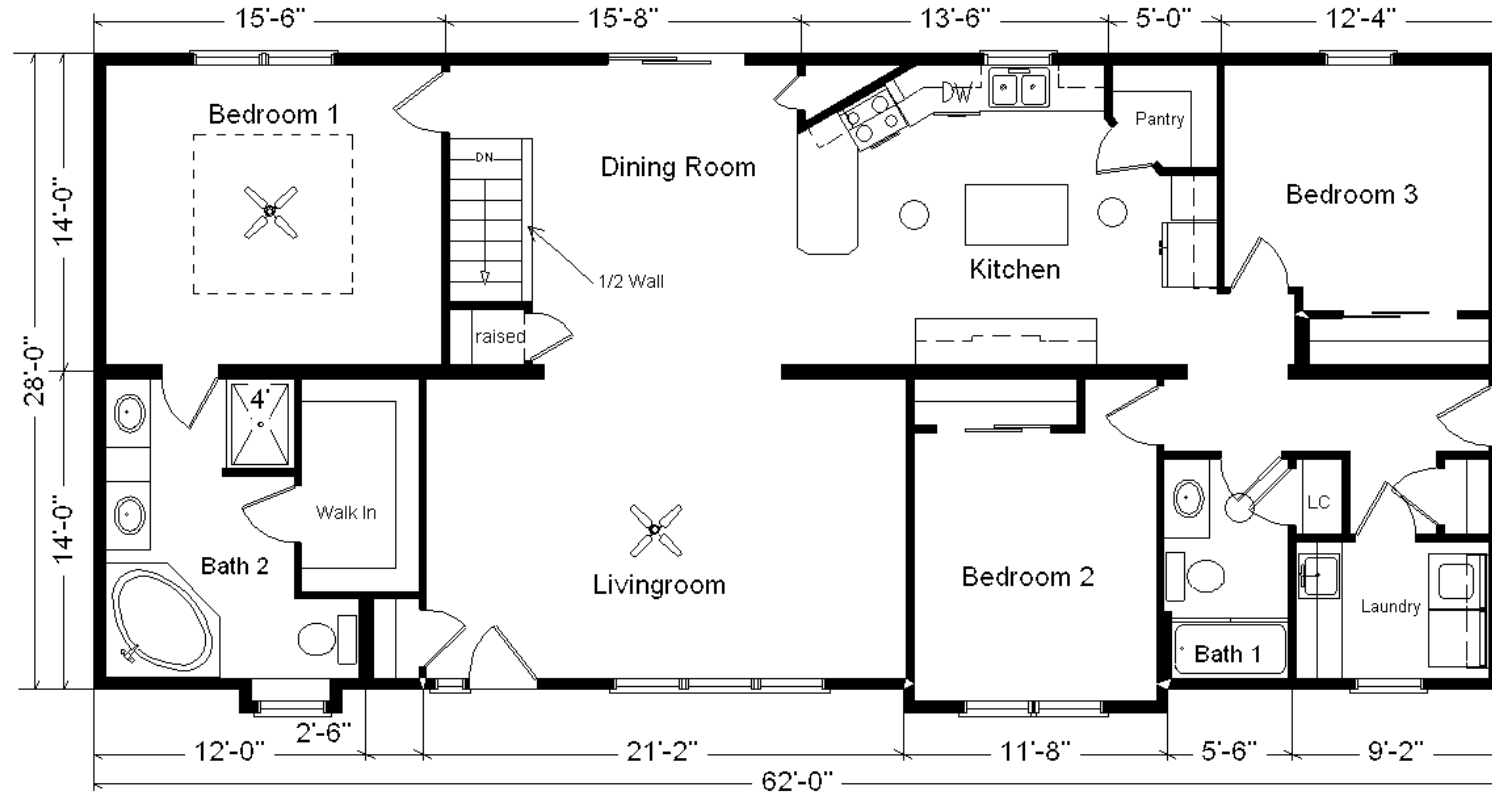

ZONE 1

March, 2017

Color Information

Autumn Red Siding, Clay Trim and Outside Corners, Weatherwood Shingles, Clay Lineals, White Baths, #431 Vanity Tops, Broom Straw Carpet, 91181 Vinyls, CDL74-02 Cedar Chestnut Laminate, Bianca Sink, Saddle Oak Trim & Doors, Black DW and Microwave, Pella Proline Tan Dbl-hung Windows w/Saddle Interiors, Antique Mascarello Countertops. Pumpernickel Glaze Cabinets, Rubbed Bronze Hardware Package

Price Includes: Delivery in Zones 1 and 2, Crane Work, All Blueprints, R55 Ceilings, R20 Exterior Walls, REAL Plywood Floors, Kohler Plumbing, Pella Windows, 200 Amp Service, All Applicable Tax and Much More!!

Furnace and Duct Work Included and Installed in Zone 1 ONLY

