

# 2016 Stock Model

**28 x 62 Ranch**  
**1736 Sq. Feet**  
**Prod. # 10512-6-4**

Jan. 2017

## The "Perfect" Plan

### Color Information....

*Siding/Shutters to be Determined.,  
 White Trim, Moire Black Shingles,  
 White Baths, #430 Vanity Tops,  
 Bamboo Carpet, Saddle Oak Trim &  
 Doors, Nero Sink, 91080 Vinyls,  
 White Pella Dbl-hung Pro-line  
 Windows w/Saddle Interiors and  
 White Grilles, SS Vented Rangehood,  
 Golden Mascarello Countertop,  
 Brushed Nickel Hardware/Baths*

**\$5000 OFF**  
**Brand New Home for**  
**Immediate Delivery!**

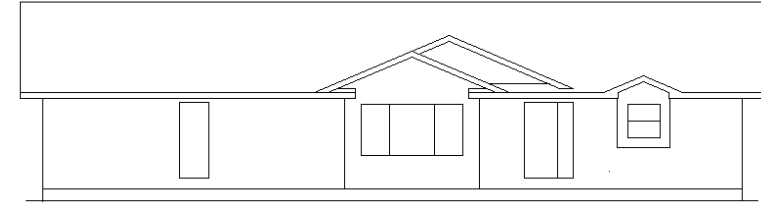

MN #BC146710

**Price includes Delivery in Zone 1, Crane Work, All Blueprints, R20 Exterior Walls, R50 (or better) Ceilings, REAL Plywood Floors, Pella Proline Windows, Kohler Plumbing, 200 Amp Service And All Applicable Taxes!!**

