

BASE PRICE..... \$123,699.00

OPTIONS:

Window Lineals.....	610.00
Westbury Oak Cabinets.....	2,858.00
8.5' Extra Base Cabinets.....	2,261.00
4' Extra Wall Cabinets.....	672.00
Crown Molding (31').....	496.00
APC Kitchen Cabinet Option.....	1,494.00
Hi-Macs Acrylic Kit. Countertop.....	5,461.00
Kohler Pull-down Kit. Faucet.....	235.00
Custom Cabunets.....	394.00
WP SS Microwave (WMH31017).....	404.00
WP SS Dishwasher (WDF320).....	624.00
Laundry Area w/Westbury Cabinets.....	985.00
Extra 3/4 Bath.....	2,450.00
Capella Corner Whirlpool Tub.....	3,200.00
Double Sink Vanity.....	725.00
Vanity Base Drawers (x3).....	396.00
Shower Doors (Bath #2).....	285.00
Brushed Nickel Package.....	1,165.00
Upgrade Carpet (Evrything Nice).....	1,688.00
6-Panel Oak Doors (x17).....	3,638.00
Vaulted Ceilings (Kit,DR,LR).....	1,595.00
Gas Fireplace.....	5,600.00
Pella Proline Windows.....	4,158.00
Window Grilles (x10).....	650.00
Suntube in Kitchen.....	560.00
2- Pella 6' Patio Door.....	5,572.00
1' Bump-out Window (Bath #2).....	520.00
Upgrade Front Door (SS684).....	950.00
Sidelight (SS694).....	1,344.00
6/12 Roof Pitch.....	3,038.00
Extra Gable Detail.....	215.00
Large Gable.....	1,456.00
Wire for Elec. Range.....	100.00

Sub-Total \$179,498.00

Stock Model Discount..... (\$8,975.00)

Total..... \$170,523.00

ZONES 1 & 2

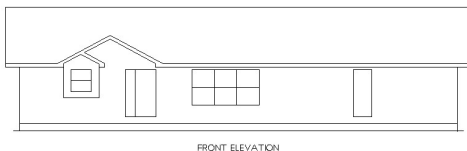

2016 Stock Model

Color Information....

*Natural Clay Siding, White Trim,
Weatherwood Shingles, White
Lineals, White Baths, Broom Straw
Carpet, Saddle Oak Trim & Doors,
SS 3221R Sink, 91081 Vinyls, White
Pella Dbl-hung Pro-line Windows
w/Saddle Interiors and White Grilles,
SS Unvented Microwave, Desert Sand
Countertop, Venetian FP Front*

28 x 62 Ranch
1736 Sq. Feet
Prod. # 10512-6-4

Price Includes: Delivery in Zones 1 and 2, Crane Work, All Blueprints, R55 Ceilings, R20 Exterior Walls, Kohler Plumbing, Pella Windows, 200 Amp Service, All Applicable Tax and Much More!!

Furnace and Duct Work Included and Installed in Zone 1 ONLY

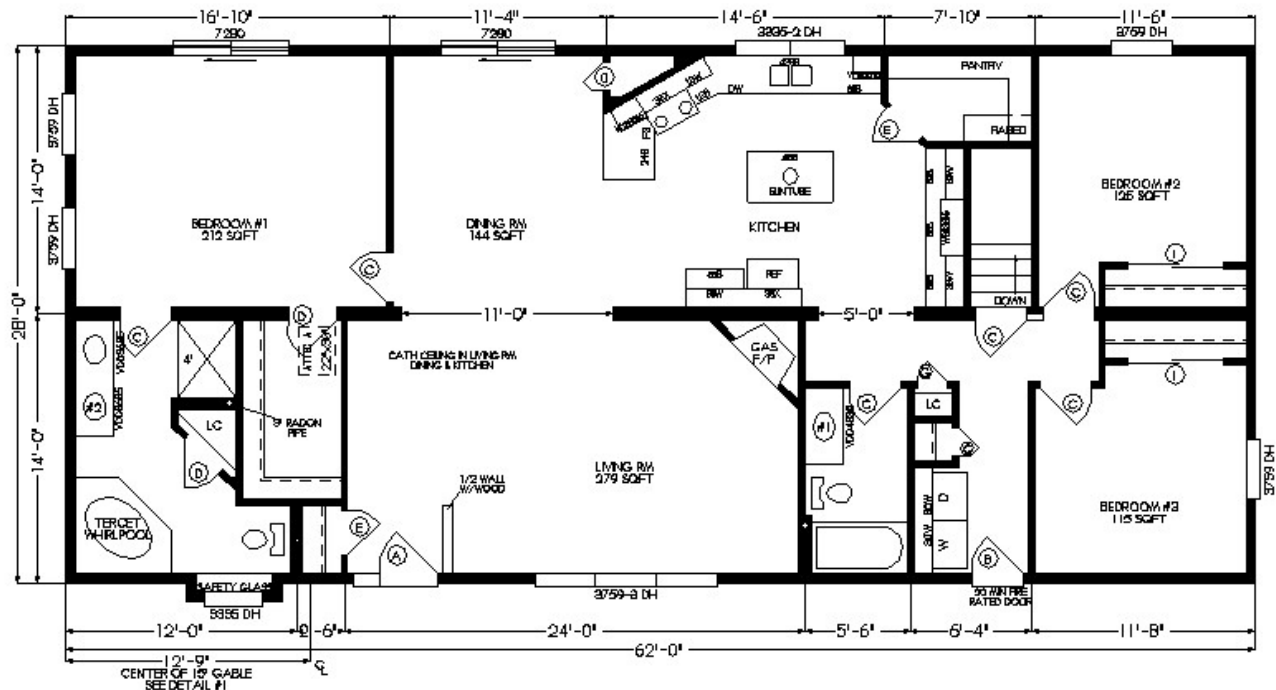

Feb. 2018

MN #BC146710