

28x46 Ranch
 1,288 sq. ft.
 w/Optional 8' Porch
 #10594-6-6

2017 Stock Model

(Located in Prairie du Chien, WI)

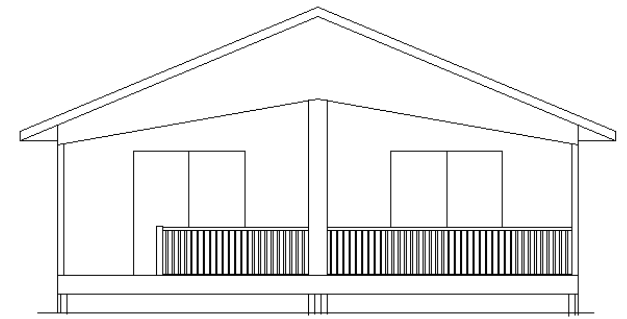

Color Information....

*Spruce Vinyl Siding, , Clay Trim,
 Clay Lineals, Weathewood Shingles,
 White Baths, #150 Vanity Tops,
 Pueblo Carpets, Nero Sink, 91182
 Vinyls, Saddle Stained Cabinets, Trim
 and Doors, Brushed Nickel
 Hardware/Baths, Visions Tan
 Casement Vinyl Windows, Black
 Appliances, Butterum Granite
 Countertop, Spiced Rum Porch Deck*

Price Includes: Delivery in Zones 1 and 2, Crane Work, All Blueprints, R55 Ceilings, R20 Exterior Walls, REAL Plywood Floors, Kohler Plumbing, Pella Windows, 200 Amp Service, All Applicable Tax and Much More!!

Furnace and Duct Work Included and Installed in Zone 1 ONLY

Base Price:	\$96,752.00
This Home Displays The Following Options:	
5/12 Roof Pitch	2,240.00
8' Covered Porch	12,546.00
Upgrade Porch Decking	700.00
Premium Color Siding	578.00
Window Lineals (x10)	410.00
Upgrade Carpet	1,375.00
Vaulted Ceilings (LR,K, Din, Porch)	1,726.00
DHI Paddle Fan/Light (x3)	530.00
Wire for Electric Range	100.00
LED "can" Lights (x7)	455.00
Dimmer Switches (x3)	75.00
Laundry Area w/Harrison Cabs.	1,105.00
Extra 3/4 Bath	2,450.00
BN Bath Hardware Package	795.00
2 Vanity Drawer Base (VDD)	264.00
Kohler Pull-down Kit. Faucet	235.00
Swan Quartz Sink	332.00
Harrison Rustic Birch Cabinets	3,500.00
Select Cabinet Option	550.00
Sq. Roto Base Cabinet	598.00
Ktchen Drawer Base (4 dr.)	188.00
Custom Cabinets	318.00
WP Microwave (WMH310)	354.00
WP Dishwasher (WDF320)	574.00
Crown Molding on Cabinets (28')	448.00
Suntube (x2)	1,120.00
Visions Vinyl Casement Windows	955.00
2-6' WSHLD Swing Patio Doors	5,002.00
Exterior Door Credit	-355.00

Stock Model Discount **-\$2,000.00**

Total With Options Shown: \$133,920.00

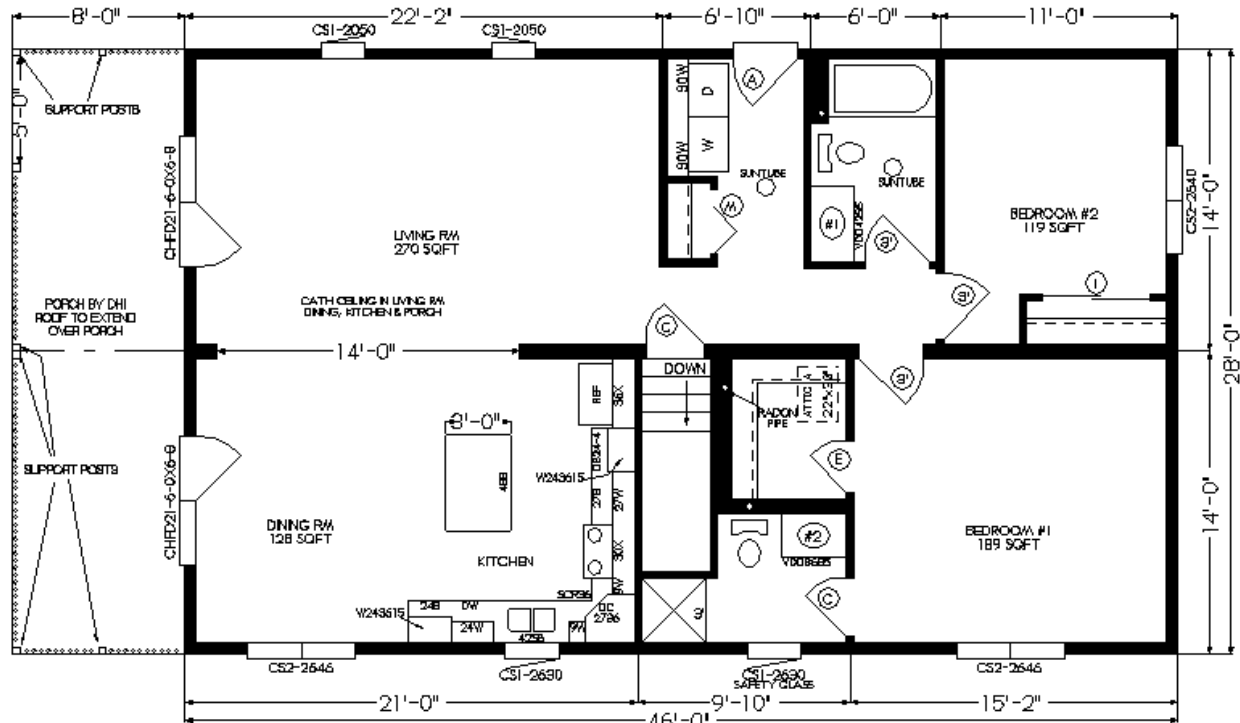

ZONES 1 & 2

MN #BC146710

Jan. , 2017