

28x44 Ranch
1,232 sq. ft.

#10598-7-6

2017 Stock Model

(Located in Prairie du Chien, WI)

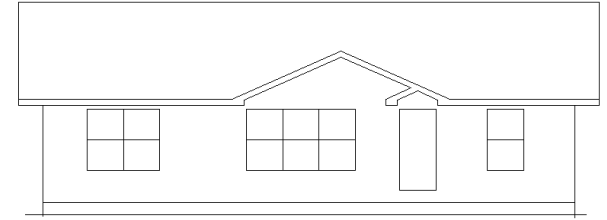

Color Information....

Natural Clay Vinyl Siding, White Corners, White Trim, White Lineals, Weathewood Shingles, White Baths, #259 Vanity Tops, Goal Post Carpets, Nero Sink, 91088 Vinyls, Saddle Oak Trim, Doors and Cabinets, BN Hardware/Baths, Pella White Sgl-hung Vinyl Windows, 3546-46 River Gold Countertop

Price Includes: Delivery in Zones 1 and 2, Crane Work, All Blueprints, R55 Ceilings, R20 Exterior Walls, REAL Plywood Floors, Kohler Plumbing, Pella Windows, 200 Amp Service, All Applicable Tax and Much More!!

Furnace and Duct Work Included and Installed in Zone 1 ONLY

Base Price:	\$93,859.00
This Home Displays The Following Options:	
6/12 Roof Pitch	2,112.00
Large Gable	1,400.00
Extra Roof Detail	209.00
Window & Door Lineals	613.00
Upgrade Carpet	1,100.00
Vaulted Ceilings (LR,Kit, Din)	1,185.00
Wire for Electric Range	100.00
Laundry Area w/Cabinets	750.00
Extra 3/4 Bath	2,450.00
Double Sink Vanity	725.00
5' Shower Upgrade	178.00
BN Bath Hardware Package	920.00
Vanity Drawer Base (x3)	490.00
Kohler Pull-down Kit. Faucet	235.00
Select Cabinet Option	550.00
Custom Cabinets	318.00
Crown Molding on Cabinets (25')	400.00
6' Pella Patio Door	728.00

Stock Model Discount	-\$1,500.00
Total With Options Shown:	\$106,822.00

ZONES 1 & 2

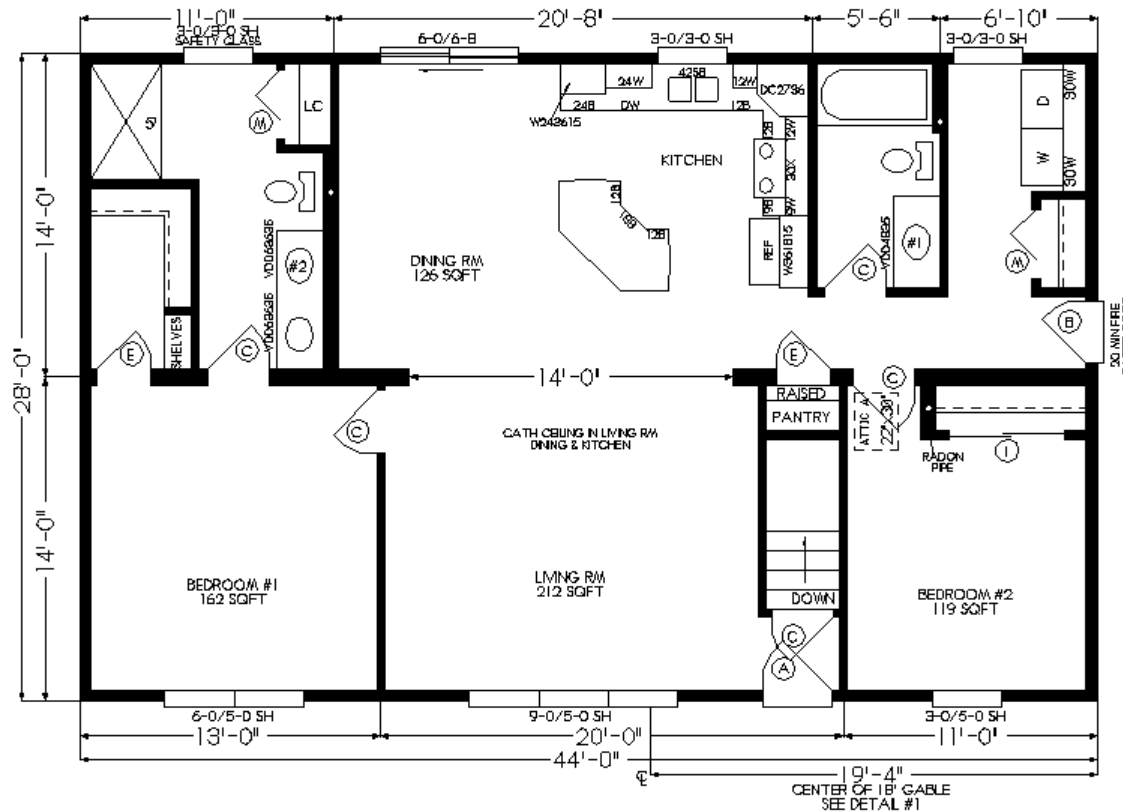

Jan., 2017

MN #BC146710