

28x44 Ranch
1,232 sq. ft.

#10599-7-6

2017 Stock Model

(Located in Prairie du Chien, WI)

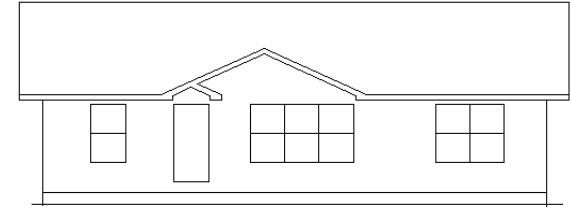

Color Information....

Glacier Blue Vinyl Siding, White Trim, White Lineals, Moire Black Shingles, White Baths, #150 & #250 Vanity Tops, Flagstone Carpets, Nero Sink, 91086 Vinyls, Wheat Oak Trim, Doors and Cabinets, ORB Hardware/Baths, Pella White Sgl-hung Vinyl Windows, 3522-58 Perlato Granite(Formica) Countertop

Price Includes: Delivery in Zones 1 and 2, Crane Work, All Blueprints, R55 Ceilings, R20 Exterior Walls, REAL Plywood Floors, Kohler Plumbing, Pella Windows, 200 Amp Service, All Applicable Tax and Much More!!

Furnace and Duct Work Included and Installed in Zone 1 ONLY

Base Price:	\$93,859.00
This Home Displays The Following Options:	
6/12 Roof Pitch	2,112.00
Large Gable	1,400.00
Extra Roof Detail	209.00
Mastic Siding	3,885.00
Window & Door Lineals	613.00
Upgrade Carpet	1,100.00
Vaulted Ceilings (LR,Kit, Din)	1,185.00
Wire for Electric Range	100.00
Laundry Area w/Cabinets	750.00
Extra 3/4 Bath	2,450.00
Double Sink Vanity	725.00
5' Shower Upgrade	178.00
ORB Bath Hardware Package	920.00
Vanity Drawer Base (x3)	490.00
Swan Quartz Sink	332.00
Kohler Pull-down Kit. Faucet	235.00
Select Cabinet Option	550.00
Custom Cabinets	318.00
Crown Molding on Cabinets (25')	400.00
6' Pella Patio Door	728.00

Stock Model Discount **-\$1,500.00**

Total With Options Shown: \$111,039.00

ZONES 1 & 2

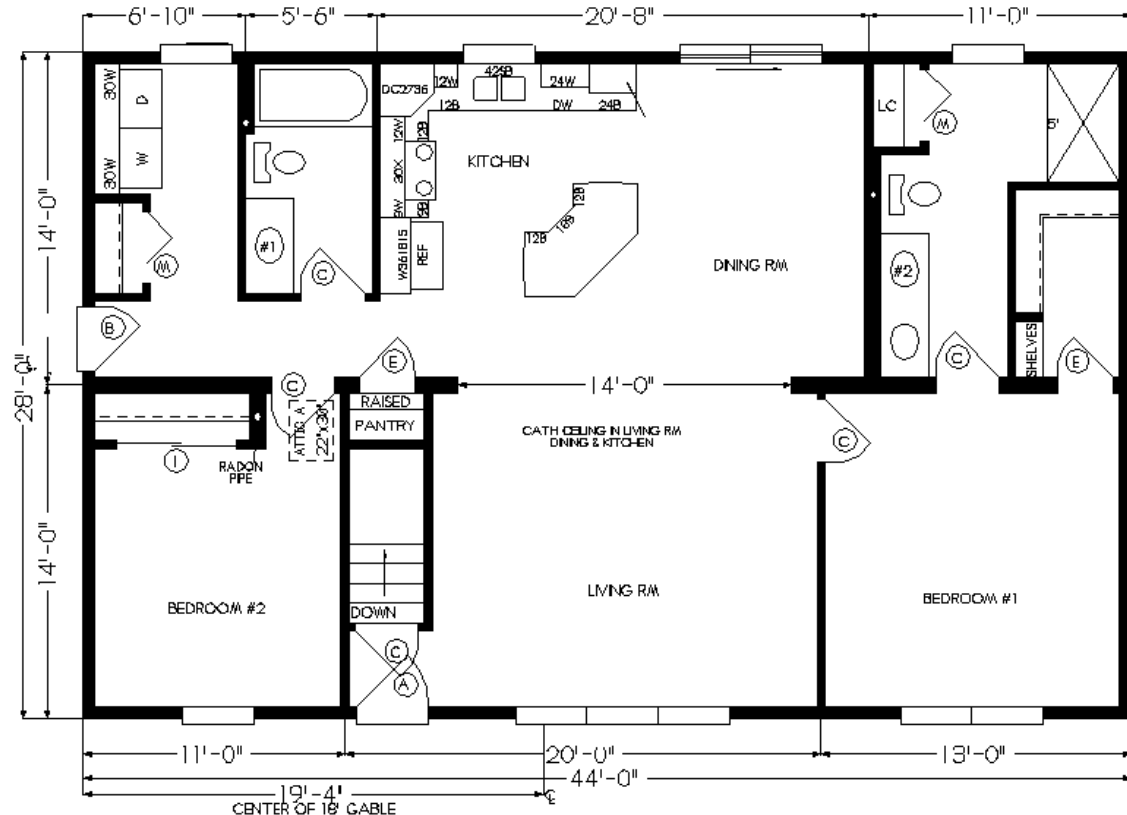

Jan., 2017

MN #BC146710