

28x48 Ranch
1,344 sq. ft.

#10602-7-6

2017 Stock Model

(Located in Prairie du Chien, WI)

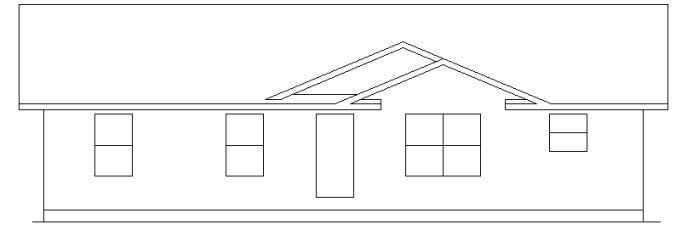

Color Information....

Natural Clay Vinyl Siding, White Trim, White Lineals, Weatherwood Shingles, White Baths, #250 & #430 Vanity Tops, Wheat Carpets, Nero Sink, 91025 Vinyls, Pecan Oak Trim & Doors, Wheat Cabinets, ORB Hardware/Baths, Pella White Sgl-hung Vinyl Windows, Jamocha Granite(Formica) Countertop

Price Includes: Delivery in Zones 1 and 2, Crane Work, All Blueprints, R55 Ceilings, R20 Exterior Walls, REAL Plywood Floors, Kohler Plumbing, Pella Windows, 200 Amp Service, All Applicable Tax and Much More!!

Furnace and Duct Work Included and Installed in Zone 1 ONLY

Base Price:	\$99,648.00
This Home Displays The Following Options:	
6/12 Roof Pitch	2,304.00
Double Gable	1,749.00
1' Bump-out LR Window	826.00
Window & Door Lineals	613.00
Upgrade Carpet	1,288.00
Vaulted Ceilings (LR,Kit, Din)	1,200.00
Wire for Electric Range	100.00
Laundry Area w/West. Oak Cabinets	980.00
Extra 3/4 Bath	2,450.00
Double Sink Vanity	725.00
Cult. Granite Vanity Top (Bath #2)	354.00
5' Shower Upgrade	178.00
ORB Bath Hardware Package	920.00
Vanity Drawer Base (x3)	490.00
Westbury Oak Cabinets	2,775.00
Select Cabinet Option (Kitchen)	550.00
Custom Cabinets	318.00
Crown Molding on Cabinets (32')	512.00
Swan Quartz Sink	332.00
Kohler Pull-down Kit. Faucet	235.00
Suntube	560.00
6' Pella Patio Door	728.00

Stock Model Discount **-\$2,000.00**

Total With Options Shown: \$117,835.00

ZONES 1 & 2

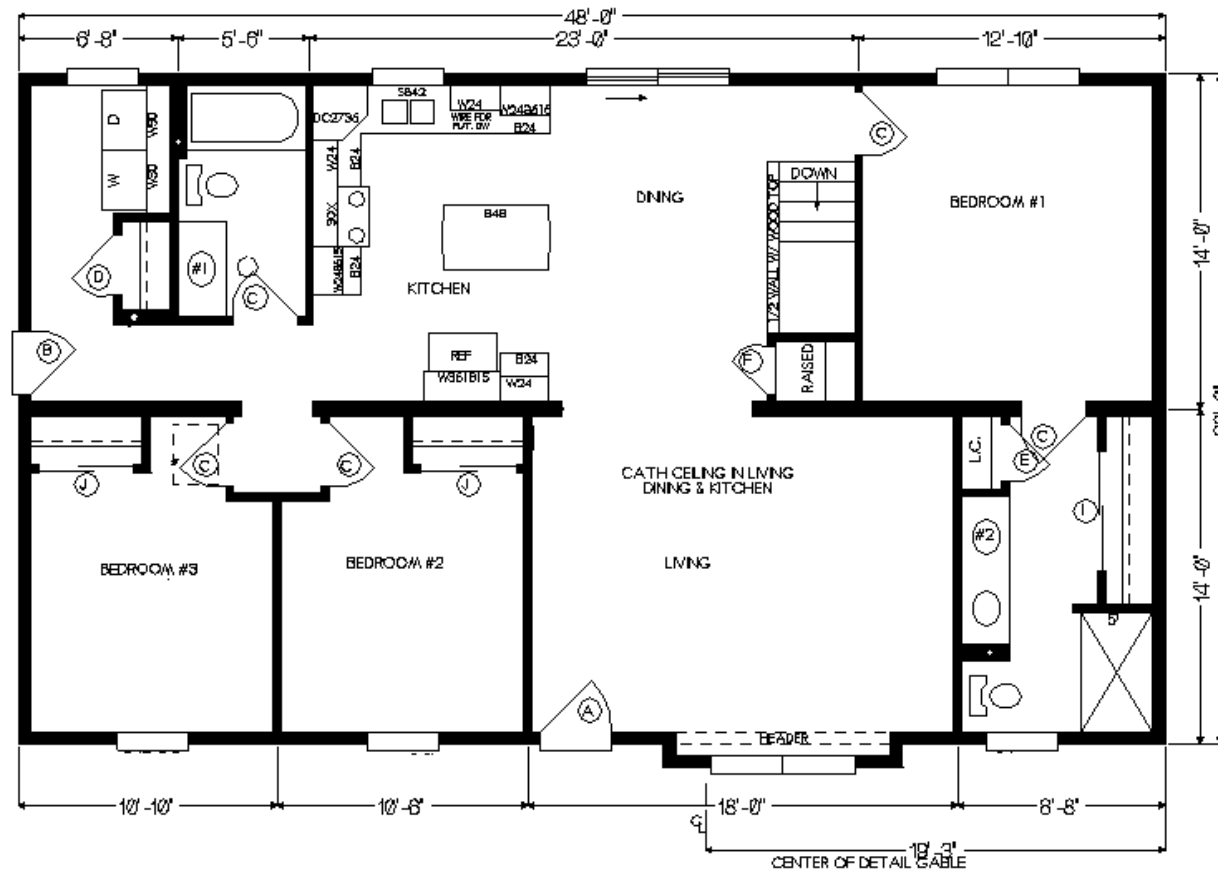

Jan., 2017

MN #BC146710