

28 x 54 Ranch
1524 Sq. Feet
Prod. # 10610-7-6

2017 Stock Model

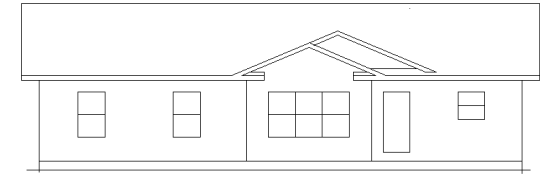

Base Price:	\$108,334.00
This Home Displays The Following Options:	
6/12 Roof Slope	2,592.00
9' Ceilings	2,797.00
Recessed Ceiling in LR	616.00
Double Gable	1,749.00
1' Bump-out Room	826.00
Certaineed Premium Color Siding	530.00
Window and Door Lineals	654.00
Wshield Dbl-hung Windows	4,319.00
Window Grilles (x10)	550.00
Carpet Upgrade (EN)	1,512.00
Java Bean Oak Trim and Doors	500.00
6 Panel Oak Doors (x14)	2,996.00
Paddle Fan Light (LR)	204.00
Laundry Area w/Korbett Cabinets	1,230.00
Laundry Sink and Base Cabinets	1,284.00
Hi-Macs Acrylic Top in :Laundry	676.00
Extra 3/4 Bath	2,450.00
Double Sink Vanity	725.00
5' Shower Upgrade	178.00
Vanity Drawer Bases (x3)	490.00
Korbet Maple Flagstone Cabinets	4,400.00
Select Cabinet Option	550.00
Crown Molding (22')	353.00
Pull-down Kohler Kit. Faucet (K560)	235.00
Hi-Macs Acylic Kit. Countertops	2,968.00
WP Microwave (WMH310)	354.00
WP Dishwasher (WDF320)	574.00
Br. Nickel Bath Package	920.00
Suntube (Bath #1)	560.00
8 LED Can Lights in LR	520.00
Track Lighting in Kitchen	75.00
Wire foir Electric Range	100.00
Upgrade Front Door (S664)	325.00
Painted Exterior Doors	272.00
6' Wshield Fr. Swing Patio Door	2,501.00

Color Information

Spuce Siding, Clay Trim, Clay Outside Corners Weatherwood Shingles, Clay Lineals, SS Sink, Java Bean Oak Trim & Doors, White Baths, #250 Vanity Tops, Pepperdust Carpet, 91184 Vinyls, Tan WeatherShield Dbl-hung Windows, Black Appliances, Venetian Sand Countertops w/Rollover Edge, Flagstone Cabinets

Price Includes: Delivery in Zones 1 and 2, Crane Work, All Blueprints, R55 Ceilings, R20 Exterior Walls, REAL Plywood Floors, Kohler Plumbing, Pella Windows, 200 Amp Service, All Applicable Tax and Much More!!

Furnace and Duct Work Included and Installed in Zone 1 ONLY



Stock Model Discount -\$2,500.00
Total With Options Shown: \$147,419.00

Sent 2017

MN #BC146710

ZONES 1 & 2