

# 28 x 48 RANCH

1,344 Sq. Ft.

PROD# : 10709 - 8- 6

# 2018 Stock Model

(Located in Prairie du Chien, WI)

### Color Information....

Granite Gray Siding, White Trim,  
Moire Black Shingles, White Lineals,  
White Baths, Peppercust Carpet,  
Pecan Oak Trim & Doors, Autumn  
Birch Cabinets, 91184 Vinyls, White  
Pella Sngl-hung Windows, SS Kit.  
Sink, Perlato Granite (Formica)  
Countertop, BN Hardware

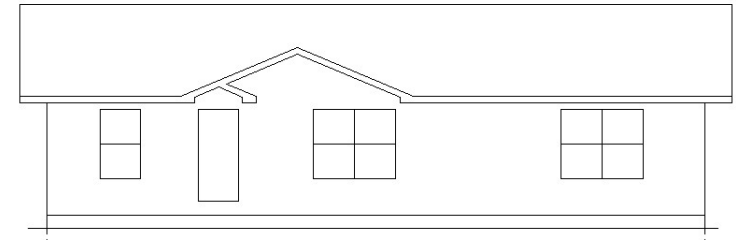

Feb. 2018

MN #BC146710

<b>BASE PRICE</b> .....	\$103,634.00
<b>OPTIONS:</b>	
5/12 Roof Slope.....	2,016.00
Large Gable.....	1,456.00
Extra Roof Detail.....	215.00
Window Lineals (x7).....	413.00
Vaulted Ceilings (K, D, LR).....	1,264.00
Upgrade Carpeting.....	1,425.00
Extra 3/4 Bath.....	2,450.00
Vanity Base Drawers (VBBD's).....	452.00
Brushed Nickel Baths.....	795.00
Laundry Area w/Hook-ups.....	428.00
Benton Birch Cabinetry.....	2,858.00
Select Kitchen Cabinet Option.....	567.00
Crown Molding (Kitchen 18').....	288.00
Pull-down Kohler Faucet (Chrome)....	215.00
Ready for Vented Microwave	NC
Wire for Elec. Range.....	100.00
2 Suntunes in Bathrooms.....	1,120.00
6' Patio Door (upcharge).....	515.00
<b>Sub-total</b> .....	<b>\$120,211.00</b>
<b>Less Discount</b> .....	<b>\$1,500.00</b>
<b>Total</b> .....	<b>\$118,711.00</b>

**Price Includes: Delivery in Zones 1 and 2, Crane Work, All Blueprints, R55 Ceilings, R20 Exterior Walls, Kohler Plumbing, Pella Windows, 200 Amp Service, All Applicable Tax and Much More!!**

