

28 x 48 RANCH

1,344 Sq. Ft.

PROD# : 10710 -8-6

2018 Stock Model

(Located in Prairie du Chien, WI)

Color Information....

Natural Clay Siding, White Trim,
Weatherwood Shingles, White Lineals,
White Baths, Broom Straw Carpet,
Saddle Oak Trim & Doors, Saddle
Birch Cabinets, 91180 Vinyls, White
Pella Sngl-hung Windows, SS Kit.
Sink, Crema Mascarello (Formica)
Countertop, BN Hardware

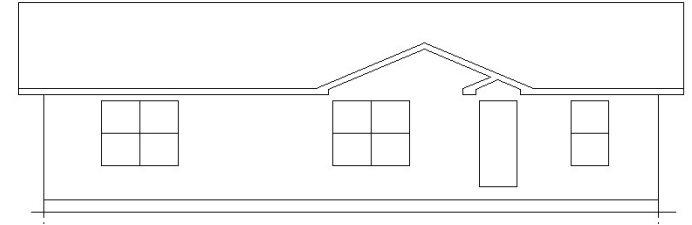

BASE PRICE	\$103,634.00
OPTIONS:	
5/12 Roof Slope.....	2,016.00
Large Gable.....	1,456.00
Extra Roof Detail.....	215.00
Window Lineals (x7).....	413.00
Vaulted Ceilings (K, D, LR).....	1,264.00
Upgrade Carpeting.....	1,425.00
Extra 3/4 Bath.....	2,450.00
Vanity Base Drawers (VBBD's).....	452.00
Brushed Nickel Baths.....	795.00
Laundry Area w/Hook-ups.....	428.00
Benton Birch Cabinetry.....	2,858.00
Select Kitchen Cabinet Option.....	567.00
Crown Molding (Kitchen 18').....	288.00
Pull-down Kohler Faucet (Chrome)....	215.00
Hi-def. Kitchen Countertop.....	233.00
Ready for Vented Microwave.....	NC
Wire for Elec. Range.....	100.00
2 Suntunes in Bathrooms.....	1,120.00
6' Patio Door (upcharge).....	515.00
Sub-total	\$120,444.00
Less Discount	\$1,500.00
Total	\$118,944.00

Feb. 2018

MN #BC146710

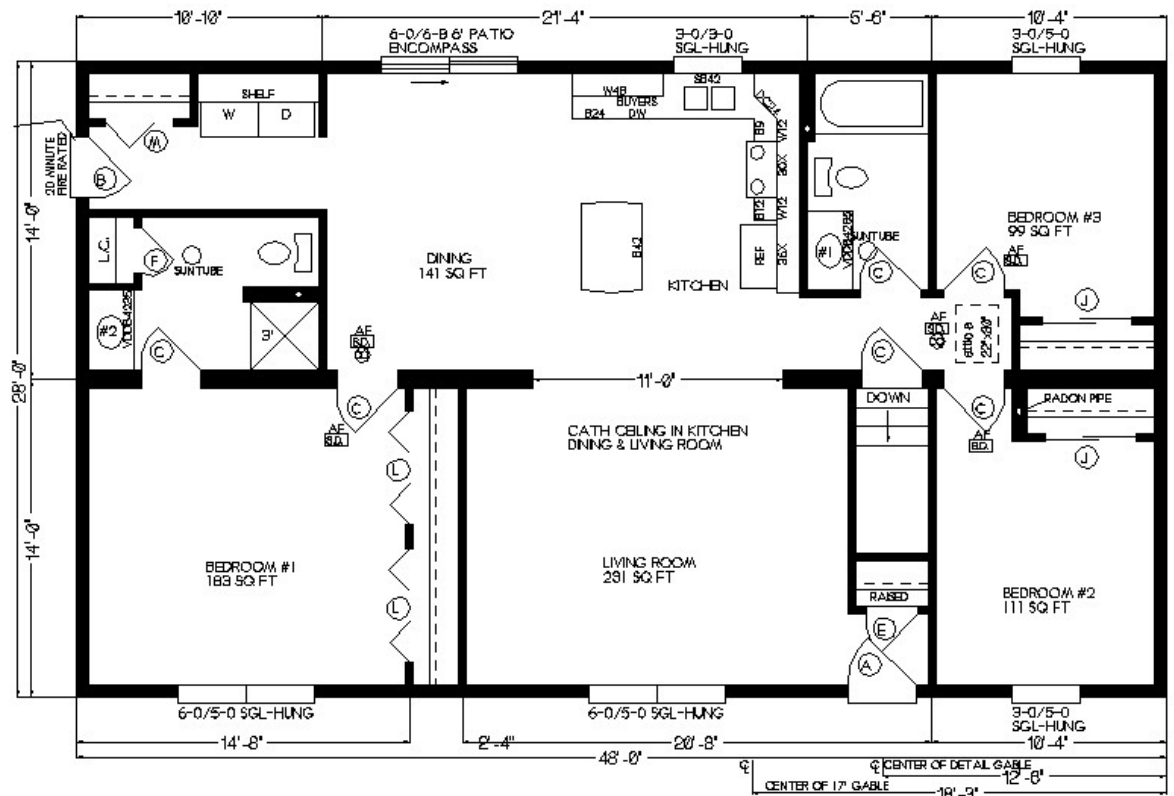

Price Includes: Delivery in Zones 1 and 2, Crane Work, All Blueprints, R55 Ceilings, R20 Exterior Walls, Kohler Plumbing, Pella Windows, 200 Amp Service, All Applicable Tax and Much More!!