

28 x 44 RANCH

1,232 Sq. Ft.

PROD# : 10711 - 8- 6

2018 Stock Model

(Located in Prairie du Chien, WI)

BASE PRICE	\$97,613.00
OPTIONS:	
5/12 Roof Slope.....	1,848.00
Large Gable.....	1,456.00
Window Lineals (x8).....	472.00
Vaulted Ceilings (K, D, LR).....	1,144.00
Upgrade Carpeting.....	1,313.00
Extra 3/4 Bath.....	2,450.00
Vanity Base Drawers.....	202.00
Rubbed Bronze Bath Option.....	795.00
Laundry Area w/Hook-ups.....	428.00
Benton Birch Cabinets.....	2,858.00
Select Cabinet Option.....	567.00
Crown Molding (Kitchen 18').....	288.00
Pull-down Kohler Faucet (Chrome)....	215.00
Wire for Future Vented Microwave.....	NC
Wire for Elec. Range.....	100.00
6' Patio Door (upcharge).....	515.00
Sub-total	\$112,264.00
Less Discount	\$1,200.00
Total	\$111,064.00

Color Information....
*Granite Gray Siding, White Trim,
 Moire Black Shingles, White Lineals,
 White Baths, Peppercrust Carpet,
 Pecan Oak Trim & Doors, Autumn
 Benton Birch Cabinets, 91184 Vinyls,
 White Pella Sngl-hung Windows, SS
 Kitchen Sink, Olive Organix
 Countertop, ORB Hardware*

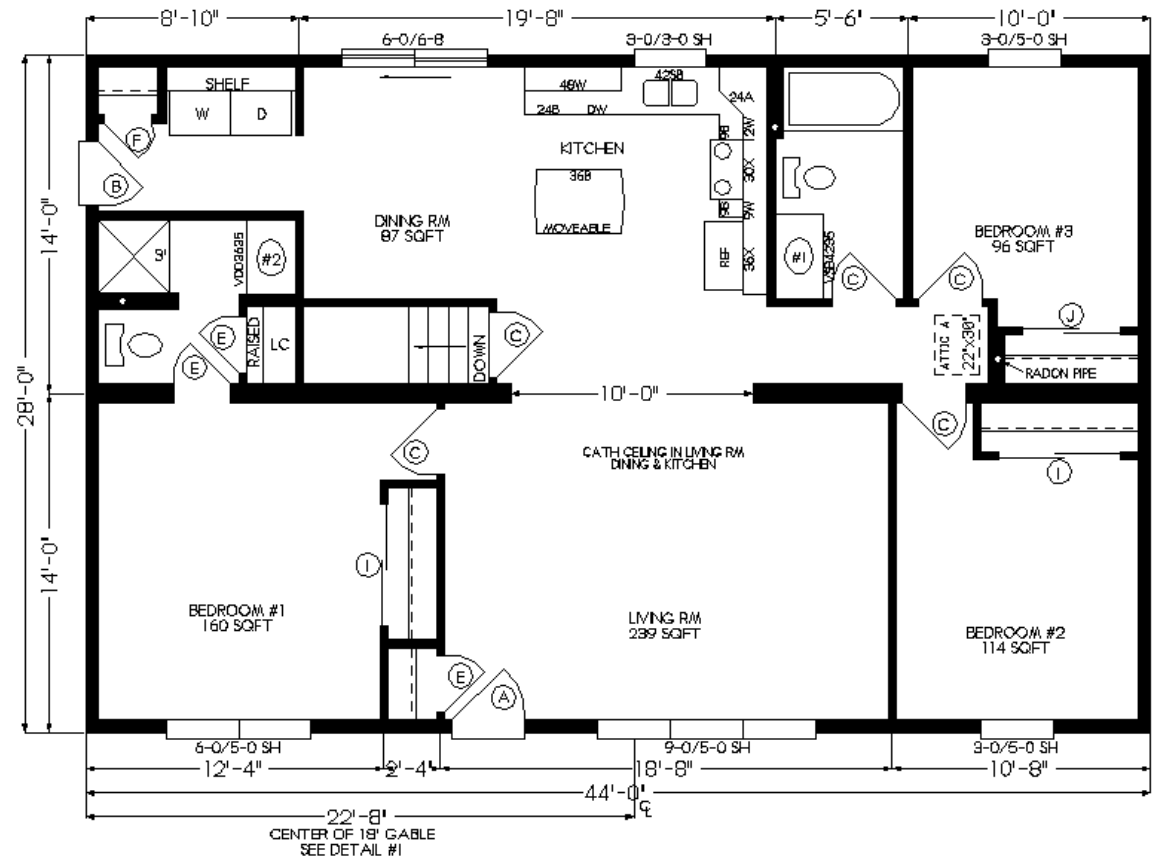
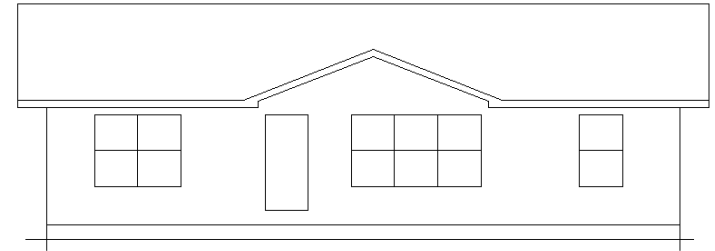

Price Includes: Delivery in Zones 1 and 2, Crane Work, All Blueprints, R55 Ceilings, R20 Exterior Walls, Kohler Plumbing, Pella Windows, 200 Amp Service, All Applicable Tax and Much More!!

MN #BC146710

Feb. 2018