

28 x 44 RANCH

1,232 Sq. Ft.

PROD#: 10712 - 8-6

2018 Stock Model

(Located in Prairie du Chien, WI)

BASE PRICE	\$97,613.00
OPTIONS:	
5/12 Roof Slope.....	1,848.00
Large Gable.....	1,456.00
Window Lineals (x8).....	472.00
Vaulted Ceilings (K, D, LR).....	1,144.00
Upgrade Carpeting.....	1,313.00
Extra 3/4 Bath.....	2,450.00
Vanity Base Drawers.....	202.00
Rubbed Bronze Bath Option.....	795.00
Laundry Area w/Hook-ups.....	428.00
Benton Birch Cabinets.....	2,858.00
Select Cabinet Option.....	567.00
Crown Molding (Kitchen 18').....	288.00
Hi-Definition Kit Countertops.....	218.00
Pull-down Kohler Faucet (Chrome)....	215.00
Wire for Future Vented Microwave.....	NC
Wire for Elec. Range.....	100.00
6' Patio Door (upcharge).....	515.00
Sub-total	\$112,482.00
Less Discount	\$1,200.00
Total	\$111,282.00

Color Information....
Natural Clay Siding, White Trim, Weatherwood Shingles, White Lineals, White Baths, Brromstraw Carpet, Pecan Oak Trim & Doors, Cafe Benton Birch Cabinets, 91180 Vinyls, White Pella Sngl-hung Windows, SS Kitchen Sink, Golden Mascarello Countertop, ORB Hardware

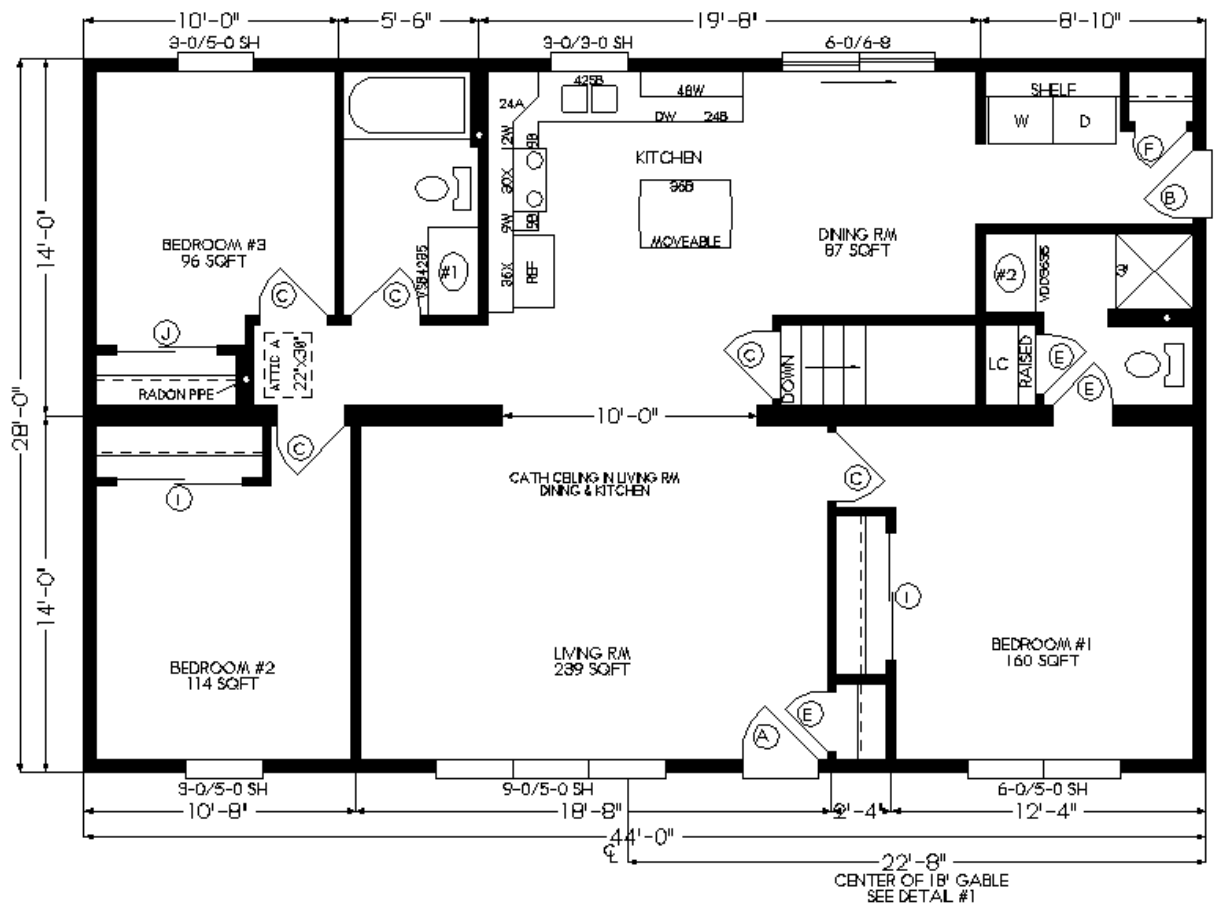
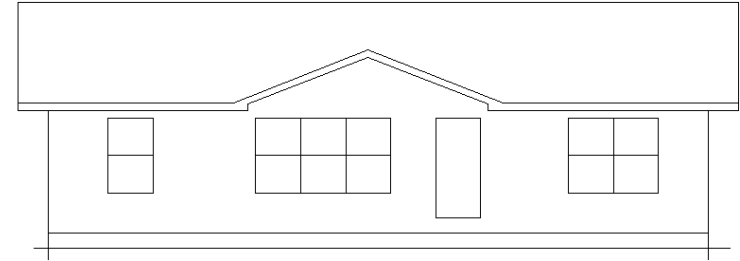

Price Includes: Delivery in Zones 1 and 2, Crane Work, All Blueprints, R55 Ceilings, R20 Exterior Walls, Kohler Plumbing, Pella Windows, 200 Amp Service, All Applicable Tax and Much More!!

MN #BC146710

Feb. 2018