

28 x 48 Ranch
1,344 sq. ft.
#10836-9-6

2019 Stock Model

(Located in Prairie du Chien, WI)

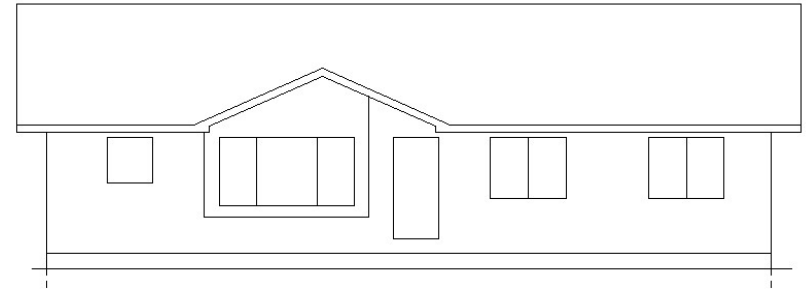

Feb. 2019

MN #BC146710

Base Price:	\$106,225.00
This Home Displays The Following Options:	
6/12 Roof Slope	2,352.00
Medium Gable	1,456.00
1' Bump-out LR Window	859.00
Vaulted Ceilings	1,234.00
Window Lineals (x12)	708.00
Door Lineals (x4)	244.00
WeatherShield Casement Windows	5,722.00
Window Grilles (GIA x12)	684.00
6' Wshield Patio Door	2,362.00
Wire for Elec. Range	100.00
Extra 3/4 Bath	2,450.00
Double Sink Vanities	725.00
5' Shower Upgrade	178.00
Vanity Drawer Bases (x3)	334.00
BN Bathroom Package	920.00
Benton Birch Cabinets	2,858.00
APC Cabinet Option	1,494.00
Kohler Pull-down Faucet (K560-CP)	215.00
Ceramic Tile Backsplash	350.00
Crown Molding (Kitchen)	400.00
Java Bean Oak Trim & Door Stain	500.00
Laundry Area Hook-ups	428.00

Total With Options Shown: \$132,798.00

Price Includes: Delivery up to 200 miles from PdC, WI, Crane Work, All Blueprints, R55 Ceilings, R20 Exterior Walls, Kohler Plumbing, Pella Windows, 200 Amp Service, All Applicable Tax and Much More!!

Color Information....

Natural Clay Siding, White Trim, Weatherwood Shingles, White Lineals, White Baths, Bark Carpet, Java Bean Oak Trim & Doors, Benton Birch UMBER Cabinets, #48 Tobacco Bark Vinyl Plank, White WeatherShield Casement Windows w/Chestnut Interiors, SS Kitchen Sink, White Ice Granite Countertop, BN Hardware

