

# Model #5

28x44 Ranch 1,232 sq. ft.

# Design Homes, Inc.

Ames, IA  
(#9180 -8-6)



Feb. 2009

<b>Base Price:</b>	<b>\$74,067.00</b>
<b>This Home Displays The Following Options:</b>	
* 7 1/2' Roof Rise (6/12 Slope)	1,936.00
Double 6" Cedarboard Siding	1,883.00
Carpet Upgrade (Gorham)	462.00
Ceramic Tile (Foyer)	187.00
Vaulted Ceilings (Kitchen,DR,LR)	881.00
Oak Trim & Doors	950.00
Tv/Phone Box (x3)	39.00
Extra 3/4 Bath	1,839.00
Utility Hook-Up	395.00
5' Shower	165.00
Tri View Medicine Cabinets (x2)	240.00
Vanity Top Cultured Granite (9')	495.00
Shower Door (Bath#2)	160.00
Spring Valley Cabinets	1,280.00
Whirlpool Dishwasher (DU850SWP)	439.00
Suntube	530.00
4-Section Bow Window (LR)	728.00
Peachtree Windows	1,200.00
Front Entry Door (SS684HRRB)	1,117.00
6' Builder Series French Swing Door (DR)	1,102.00

**Total With Options Shown: \$90,095.00**

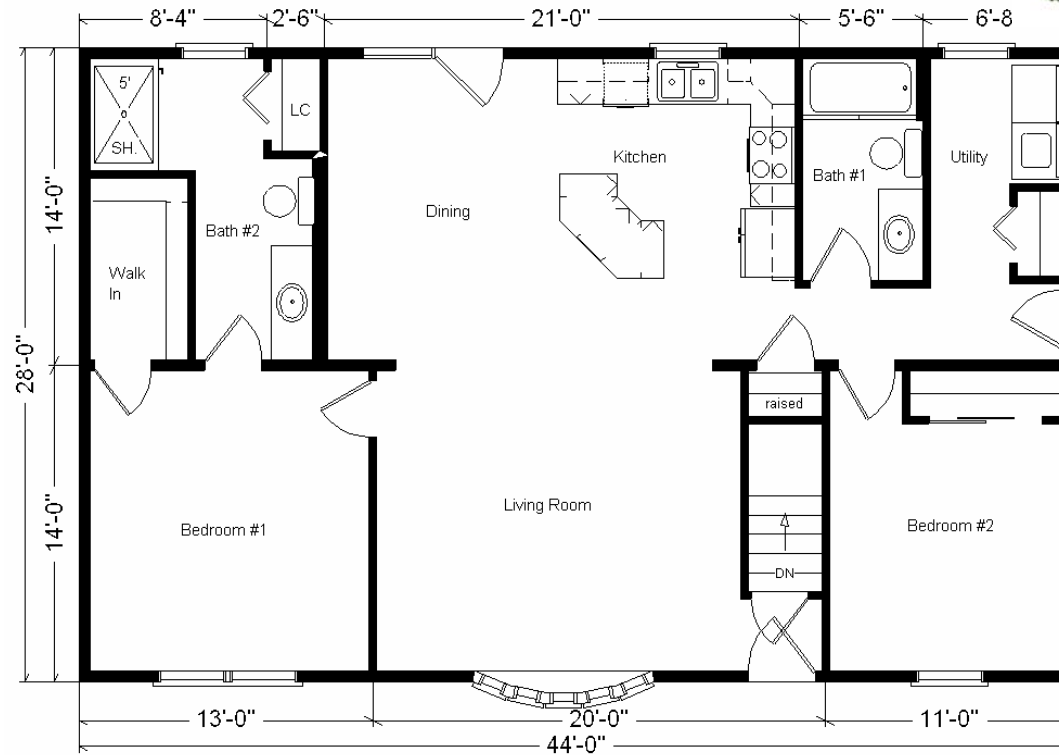

**Color Information**  
 Double 6" Cypress Cedar Board Vinyl Siding, White Trim,  
 Weathered Wood Shingles, SS Sink,  
 Brown Shutters, Nutmeg Oak Trim & Doors,  
 Granite Bath Countertops, Gorham Carpet,  
 Peachtree Windows with Ivory Exterior,  
 Spring Valley Med Cabinets

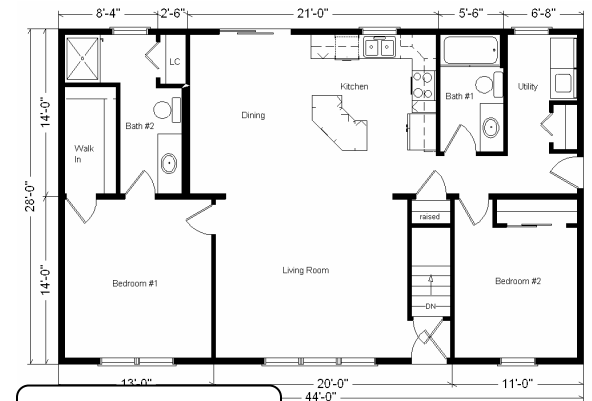

\* Item/Brand Name No Longer Available

**Reverse Plan w/Optional Garage Shown**

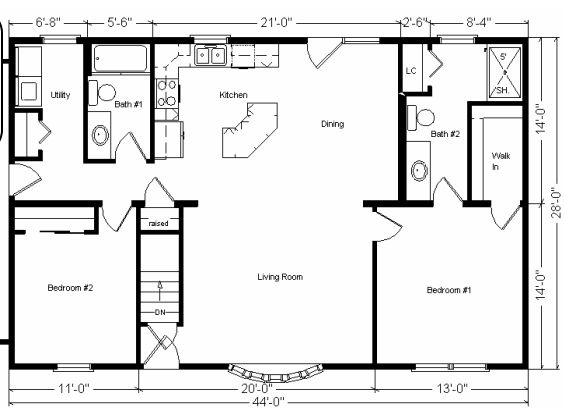

**Price Includes All Blueprints, Delivery, Crane Work, Water Heater, Finish Ready For Hookups, Lennox Furnace Installed, & Tax!**

<b>Base Price:</b> .....	<b>\$ 74,067.00</b>
<b>With the most Popular Options:</b>	
Whirlpool Dishwasher.....	439.00
Utility Hook-ups.....	395.00
6' Patio Doors.....	481.00
3/4 Bath.....	1,839.00
Central Air.....	2,140.00
<b>Variation Total w/Options:..</b>	<b>\$79,361.00</b>