

Model #3  
28x72 3-Sec. Ranch w/SR

# Design Homes, Inc.

Chippewa Falls, WI

(#8007 -5-4)



|                                                  |                     |
|--------------------------------------------------|---------------------|
| <b>Base Price:</b>                               | <b>\$115,813.00</b> |
| <b>This Home Displays The Following Options:</b> |                     |
| * 7 1/2' Roof Rise (6/12 Slope)                  | 3,168.00            |
| Large Gable                                      | 1,074.00            |
| 1' Bump-Out Of Room (x4)                         | 3,056.00            |
| Hip Roof                                         | 1,809.00            |
| 9' Ceilings                                      | 4,637.00            |
| Carpet Upgrade (Gorham)                          | 518.00              |
| Laminate (Foyer, DR, Den Hall, Utility)          | 1,997.00            |
| Laminate Tile (Kitchen)                          | 1,292.00            |
| Gas Fireplace                                    | 3,159.00            |
| Vaulted Ceiling (Kitchen, DR, LR Entry)          | 1,654.00            |
| Oak Trim & Doors                                 | 1,150.00            |
| 6 Panel Doors (x9)                               | 1,755.00            |
| Interior French Doors w/Glass                    | 534.00              |
| Rounded Drywall Corners                          | 320.00              |
| 4' Florescent Light                              | 66.00               |
| Dimmer Switch                                    | 17.00               |
| Wire For Electric Range                          | 92.00               |
| Paddle Fan w/Light (x2)                          | 252.00              |
| Recessed Lights (x6)                             | 270.00              |
| Tv/Phone Box (x14)                               | 182.00              |
| Cast Iron Sink                                   | 284.00              |
| Extra 3/4 Bath                                   | 1,839.00            |
| Utility Hook-Ups w/Northport Cabinets            | 695.00              |
| Shower Door (x2)                                 | 320.00              |
| 6' Whirlpool                                     | 1,950.00            |
| Extra 42" Vanity                                 | 896.00              |
| Vanity Base Drawer (x3)                          | 264.00              |
| Tri View Medicine Cabinet (x2)                   | 240.00              |
| Sutton Cliff Hickory Cabinets                    | 4,069.00            |
| 24" Utility Cabinet w/Shelves                    | 1,021.00            |
| Crown Molding (22')                              | 147.00              |
| Wall Mullion Glass Doors (x2)                    | 163.00              |
| Merillat Book Cases (x2)                         | 1,936.00            |
| Whirlpool Appliance Pkg II Stainless Steel       | 3,464.00            |
| Suntube                                          | 530.00              |
| * Crestline Windows (Unfinished)                 | 850.00              |
| Casement Window Upcharge                         | 4,563.00            |
| Transom Window Above Front Door                  | 1,386.00            |
| Upgrade Bathroom #1 Window                       | 475.00              |
| * Crestline 5' Radius Bath Window                | 893.00              |
| Deadbolt (x2)                                    | 78.00               |
| Front Entry Door (S684HRRB)                      | 444.00              |
| Sidelights Full Glass (x2 S694HRRB)              | 1,952.00            |
| * 6' Peachtree French Slider (Bdr 1)             | 1,030.00            |
| <b>Home Total w/Options</b>                      | <b>\$172,304.00</b> |

**Buy Display Model For:**  
**\$163,463.00!**  
**(discounted 28,846.00!)**

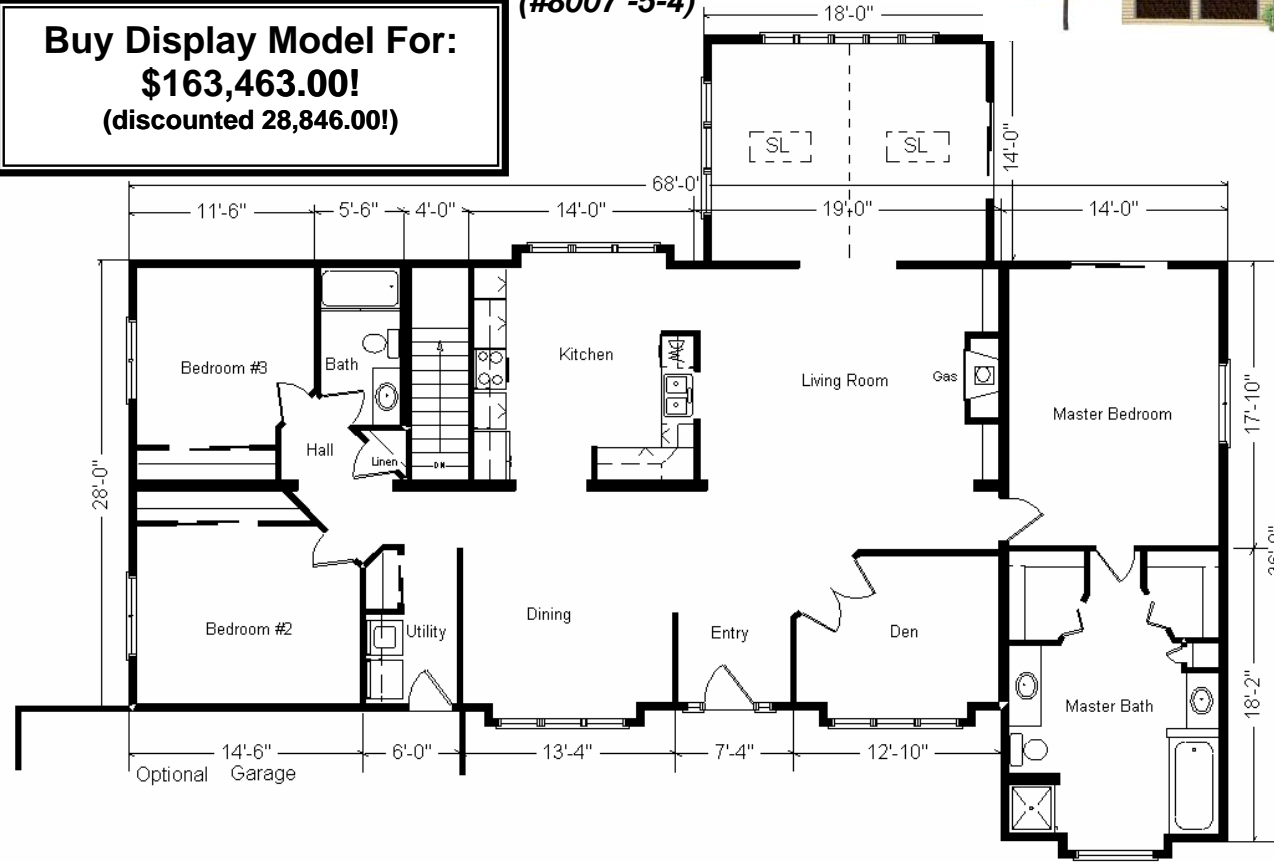

**Color Information**  
Granite Gray Siding, White Trim, Black Shingles, Black Shutters, Bisque Baths, Stonedust Carpet, 91057 & 91066 Vinyls, 2513 Laminate, 138712 Laminate in Kitchen, Bisque Kit. Sink, Nutmeg Oak Trim & Doors, SS Appliances, White Crestline Casement Windows, Nat. Limestone Countertop

|                                         |                     |
|-----------------------------------------|---------------------|
| <b>14x18 Sunroom w/Gable Base Price</b> | <b>\$16,331.00</b>  |
| Upgrade Carpet (Gorham)                 | 211.00              |
| Vaulted Ceiling                         | 428.00              |
| Paddle Fan w/Light                      | 126.00              |
| Skylights (x2 QFS156)                   | 1,366.00            |
| Casement Windows                        | 753.00              |
| * 6' Prado Patio Door                   | 1,030.00            |
| Exterior Door Credit                    | -240.00             |
| <b>Sunroom Total w/Options</b>          | <b>\$20,005.00</b>  |
| <b>Total With Options Shown:</b>        | <b>\$192,309.00</b> |

**Optional Garage**  
27'6" x 28'  
Base Price .....15,216.00  
6/12 Roof Slope .....1,232.00  
**Total.....\$16,448.00**

**Price Includes All Blueprints, Delivery, Crane Work, Water Heater, Finish Ready For Hookups, Lennox Furnace Installed, & Tax!**

Feb. 2009

\* Item/Brand Name No Longer Available