

Model #7

28x42 Prow Ranch 1,120 sq. ft.

Design Homes, Inc.

Eldridge, IA
(#9373-8-6)



Base Price:	\$71,254.00
This Home Displays The Following Options:	
2 x 12 Rafters (Kitchen, DR, LR)	1,673.00
Outside Chase	669.00
8" Insulated Vinyl Log Siding	5,352.00
Upgrade Carpet (WL)	741.00
Electric Fireplace	1,960.00
Oak Trim & Doors	950.00
Wire For Electric Range	92.00
Wire For Paddle Fan w/Light (LR)	39.00
Tv/Phone Box	13.00
Utility Hook-Up w/Chadwood Cabinets	695.00
Vanity Base Drawers	88.00
Upgrade Vanity Top (Cultured Granite 4')	220.00
Spring Valley Natural Cabinets	1,280.00
Hi Mac Kitchen Counter Top	2,509.00
Whirlpool Dishwasher (DU850SWP B)	439.00
Velux Skylight (QFS156)	683.00
2-9' Peachtree Trapezoid Windows	3,500.00
Peachtree Wood Windows	1,200.00
9' Builder Series Patio Door (DR)	2,584.00
9' Builder Series Patio Door (LR)	1,952.00
Painted Exterior Door	122.00
Exterior Door Credit	-240.00

Total With Options Shown: \$97,775.00

Feb. 2009

**Price Includes All Blueprints,
Delivery, Crane Work,
Water Heater,
Finish Ready For Hookups,
Lennox Furnace Installed, & Tax!**

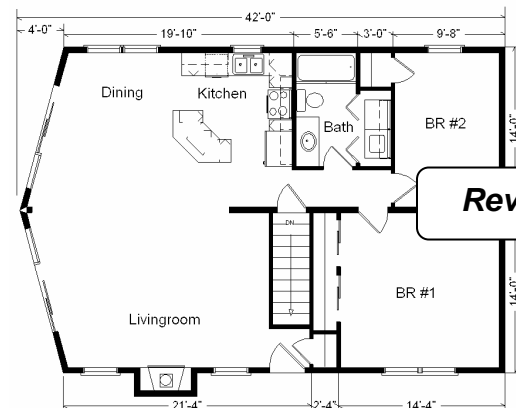
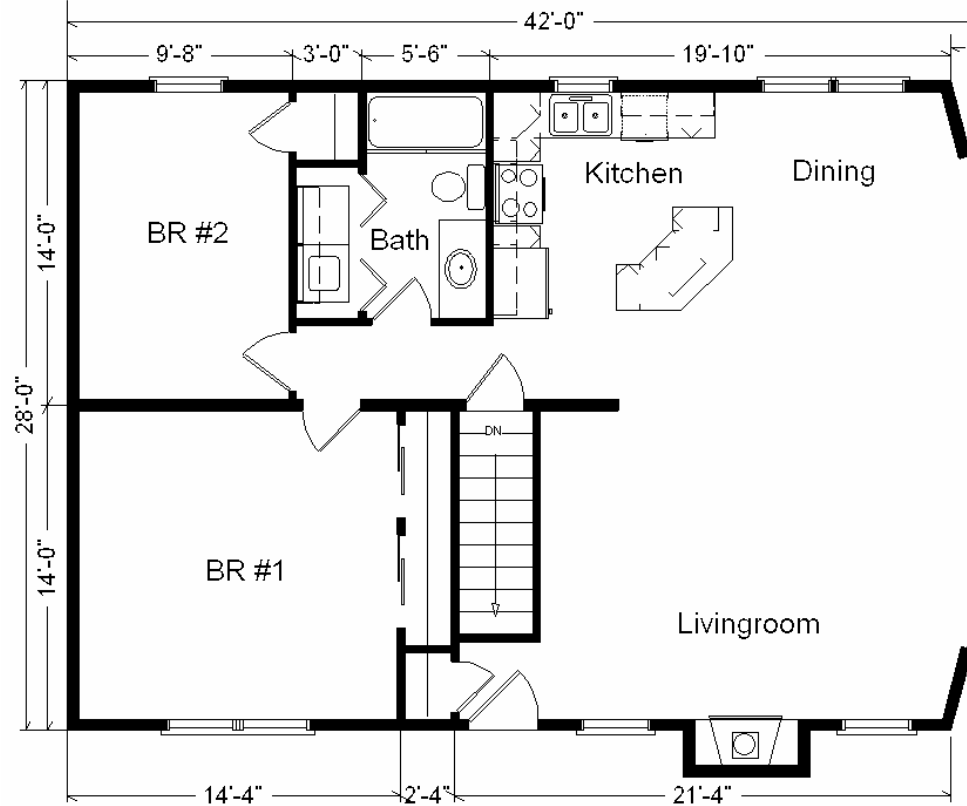

Reverse Plan

Color Information
H. Brown Vinyl LogSiding, Green Trim, Weathered Wood Shingles, No Shutters, White Bath, Barley Carpet, 91125 Vinyls, Cream 509 Sink, Toffee Vanity, Black DW, SS Rangehood, Natural Oak Trim & Doors, Green Dblhung Windows, Desert Tan G01 Countertop

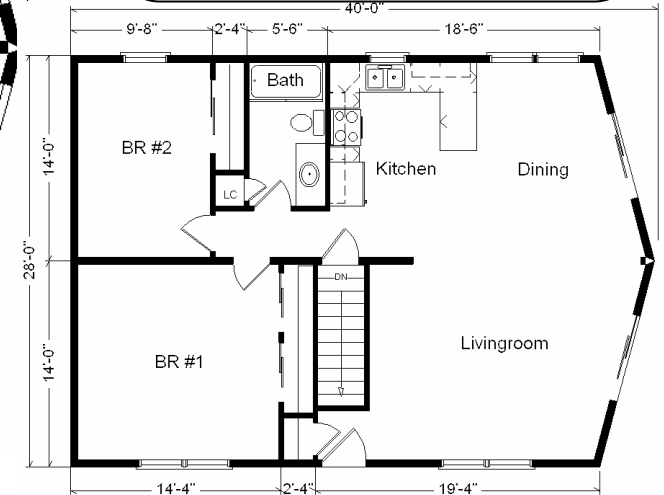

28 x 40 Variation...

28 x 40 Base Price:.... \$ 68,442.00
With the most Popular Options:
Whirlpool Dishwasher..... 439.00
2-6' Patio Doors..... 1,610.00
Vaulted Great Room.....988.00
Central Air..... 2,140.00
Variation Total w/Options:.. \$73,619.00