

Model #4

28x42 Cape Cod 1,859 sq. ft.

Design Homes, Inc.

Fond du Lac, WI

(#8633 -6-1)



Base Price:	\$86,951.00
This Home Displays The Following Options:	
12' Shed Dormer	3,973.00
Extra 6' Gable Dormer	3,711.00
Upgrade Carpet (Gorham)	446.00
* Ceramic Tile (Foyer)	226.00
Laminate Floor (DR)	591.00
Oak Trim & Doors	950.00
TV Phone Box	13.00
Extra 1/2 Bath	1,035.00
Utility Area w/Northport Cabinets	695.00
Double Sink Vanity	565.00
5' Whirlpool Tub	1,900.00
Seneca Ridge Cabinets	2,137.00
Appliance Garage	133.00
* GE Dishwasher	421.00
* Kolbe D-Hung Windows	500.00
Extra Window (Bdr #1)	285.00
Window Grilles (GIA x16)	672.00
Sidelights 1/2 Glass (S692FLR)	1,318.00
Front Entry Door (S684 FLR)	262.00
* 6' Kolbe French Swing Door (DR)	1,881.00

Total With Options Shown: \$108,665.00

* Item/Brand Name No Longer Available

**Reverse Plan
w/Optional
Garage Shown**

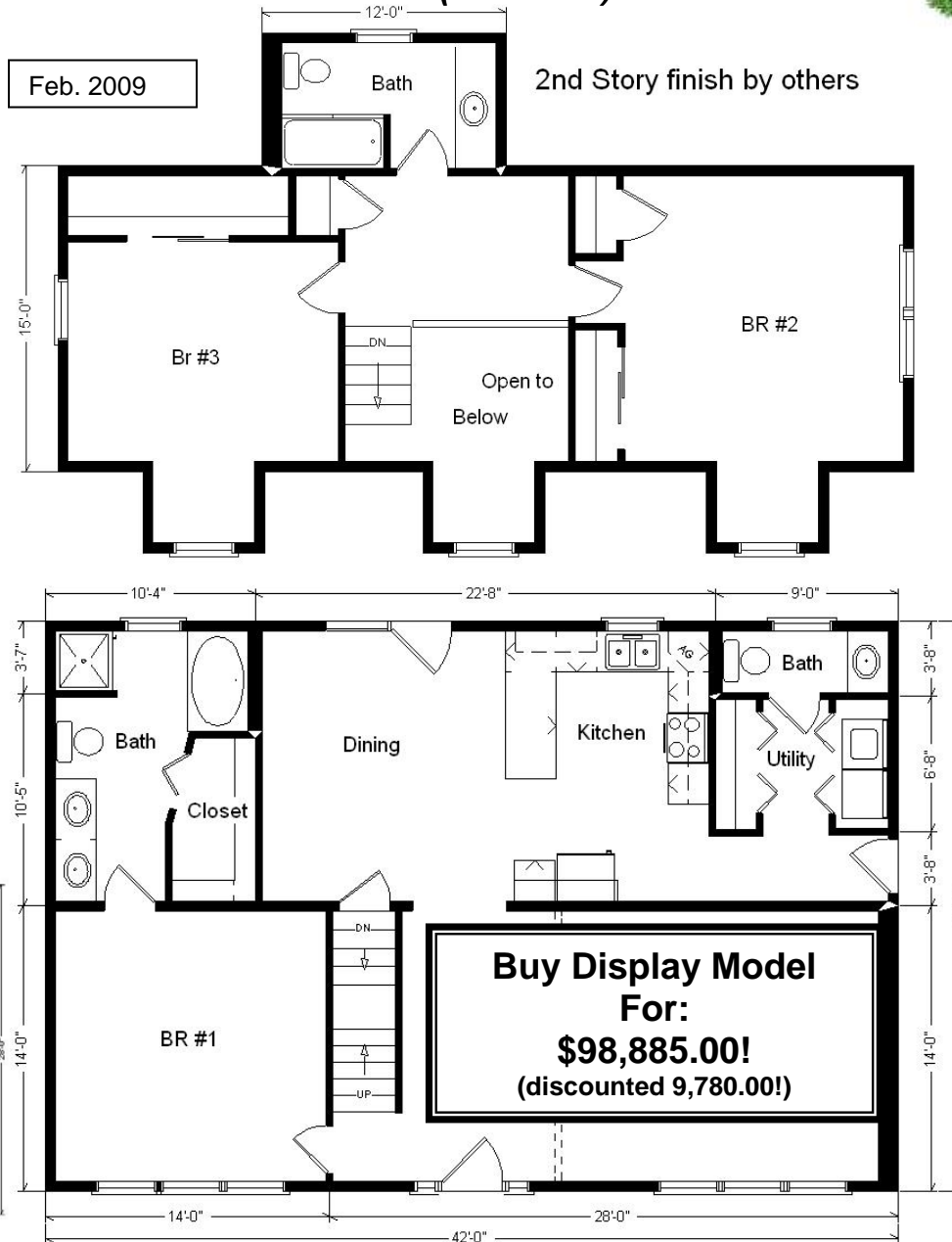

Feb. 2009 Bath 2nd Story finish by others

Color Information
Granite Gray Siding, White Trim, Driftwood Shingles,, Black Shutters, White Baths, Clove Carpet, Nutmeg Oak Trim & Doors, 91066 Vinyls, 2513 Laminate Flooring, White Kolbe Vinyl Dbl-hung Windows, White Dishwasher & Rangehood, Natural Limestone Countertop

Price Includes All Blueprints, Delivery, Crane Work, Water Heater, Finish Ready For Hookups, Lennox Furnace Installed, & Tax!

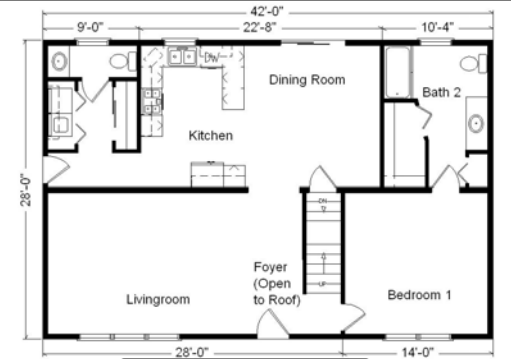

Variation...

Base Price:	\$ 86,951.00
With the most Popular Options:	
Whirlpool Dishwasher.....	439.00
Utility Hook-ups.....	395.00
6' Patio Door.....	481.00
1/2 Bath.....	1,035.00
Central Air.....	2,140.00
Variation Total w/Options:..	\$91,441.00