

# Model #3

28x40 Loft 1,610 sq. ft.

# Design Homes, Inc.

**Greenwood, NE**  
 (#7600 -4-1)

Feb. 2009



<b>Base Price:</b>	<b>\$84,138.00</b>
<b>This Home Displays The Following Options:</b>	
Outside Chimney Chase	1,330.00
Vinyl Log Siding	5,814.00
Carpet Upgrade (Gorham)	510.00
Laminate Floor (Kitchen, DR, Entry)	1,027.00
Wood Fireplace	2,498.00
Oak Trim & Doors	950.00
Tv/Phone Box	13.00
Spring Valley Cabinets	1,280.00
* GE Dishwasher	421.00
* 9' Crestline Trapezoid Win. (x2)	5,402.00
* Crestline Windows (Unfinished)	850.00
* 9' Crestline Fr. Door (DR outright)	2,060.00
* 9' Crestline Fr. Door (LR upcharge)	464.00
Painted Door Both Sides	225.00
Exterior Door Credit	-240.00
Shutter Credit	-56.00

**Total With Options Shown: \$106,686.00**

\* Item/Brand Name No Longer Available

**Reverse Plan  
w/Optional  
Garage Shown**

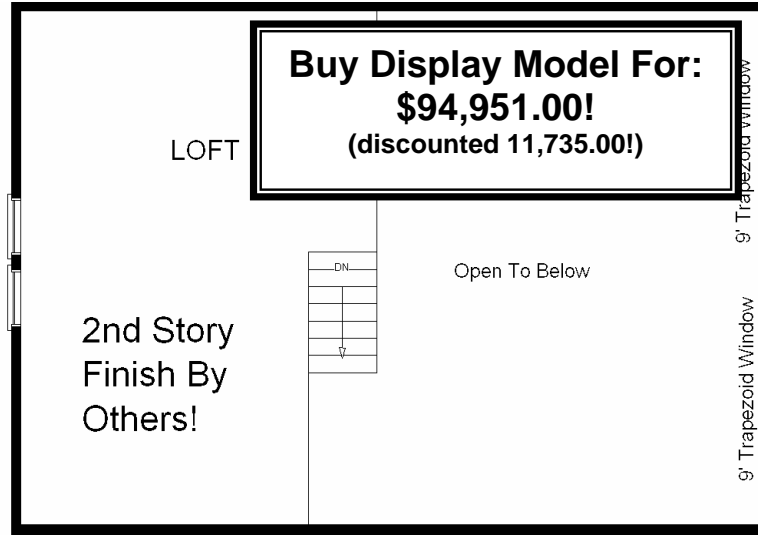
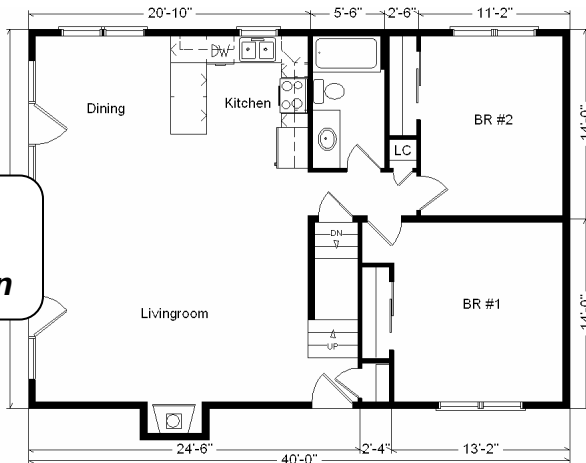

**Buy Display Model For:  
 \$94,951.00!  
 (discounted 11,735.00!)**

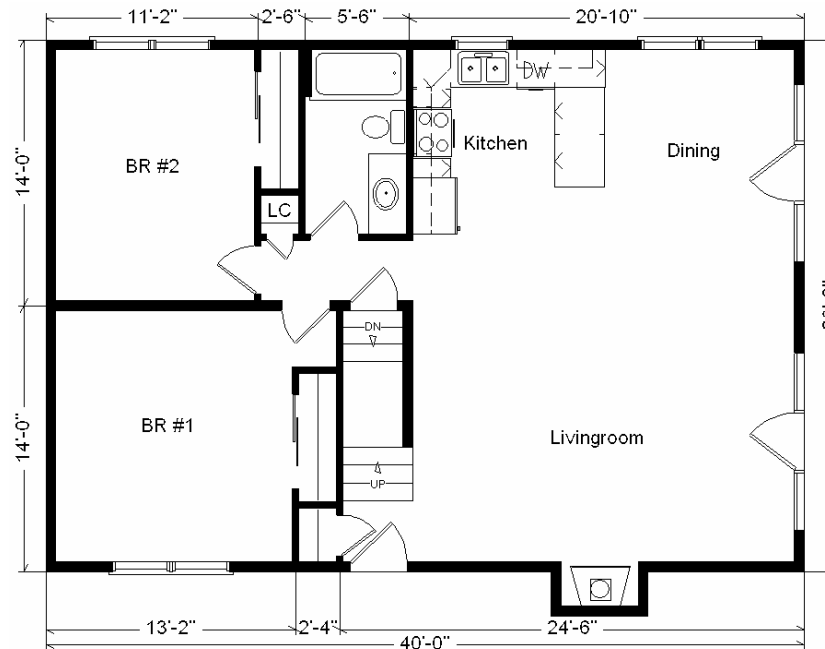

**Price Includes All Blueprint S, Delivery, Crane Work, Water Heater, Finish Ready For Hookups, Lennox Furnace Installed, & Tax!**

**Color Information**  
 W. Cedar Vinyl Log Siding, Green Trim, Green Shingles, Bisque Bath, Stonedust Carpet, 91082 Vinyl, Nutmeg Oak Trim & Doors, SS Sink & Rangehood, Black DW, Green Crestline Dbl-hung Windows, 2513 Oak Laminate, Sand Spectrum Countertop

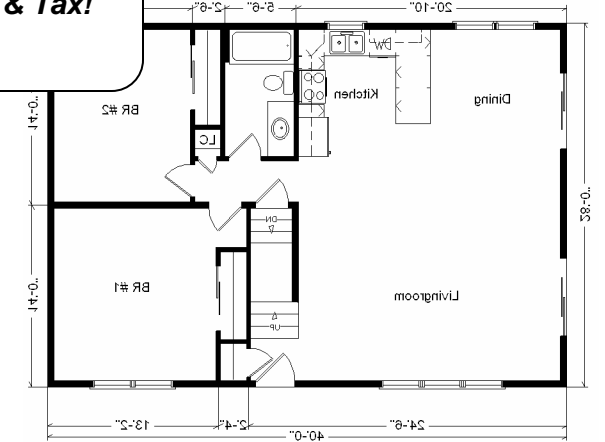

**Variation...**

<b>Base Price:</b> .....	<b>\$ 84,138.00</b>
<b>With the most Popular Options:</b>	
Whirlpool Dishwasher.....	439.00
2-6' Patio Doors.....	1,610.00
2-6' Trapezoid Windows.....	3,478.00
Central Air.....	2,140.00
<b>Variation Total w/Options:..</b>	<b>\$91,805.00</b>