

Model #4

28x75 3-Sec. Ranch 2100 sq. ft.

Design Homes, Inc.

Greenwood, NE

(#7615-4-4)



Base Price:	\$120,013.00
This Home Displays The Following Options:	
* 7 1/2' Roof Rise (6/12 Slope)	3,300.00
Large Gable	1,074.00
1' Bump-Out Of Room (x4)	3,056.00
Hip Roof	1,809.00
9' Ceilings	4,830.00
Carpet Upgrade (WL)	1,523.00
Laminate (Foyer)	555.00
Electric Fireplace (mantle only)	1,560.00
Vaulted Ceiling (Kitchen, DR, LR Entry)	1,654.00
Oak Trim & Doors	1,150.00
Interior French Doors w/Glass	534.00
4' Florescent Cloud Light (Kitchen)	147.00
Tv/Phone Box	13.00
Cast Iron Sink	284.00
Extra 3/4 Bath	1,839.00
Utility Hook-Ups w/Seneca Ridge Cabinets	875.00
Shower Door	160.00
6' Whirlpool	1,950.00
Extra 5' Vanity Med Cabinets	917.00
Vanity Base Drawer (x4)	352.00
Seneca Ridge Oak Cabinets	2,137.00
24" Utility Cabinet w/Shelves	526.00
18" Cutting Board Knife Kit (CBK18)	166.00
Appliance Garage Diagonal	133.00
Merillat Book Cases (x2)	1,936.00
* GE Dishwasher	421.00
* GE Space Maker Microwave	535.00
Suntube	530.00
* Crestline Windows (Unfinished)	850.00
Casement Window Upcharge	4,563.00
Transom Window Above Front Door	484.00
* Crestline Radius Bath Window	893.00
Sidelights (x2)	2,408.00
Upgrade Front Entry Door	1,117.00
* 9' Crestline Patio Slider (LR upcharge)	487.00
* 6' Crestline Patio Slider (BR #1 outright)	1,338.00
Total With Options Shown:	\$166,119.00

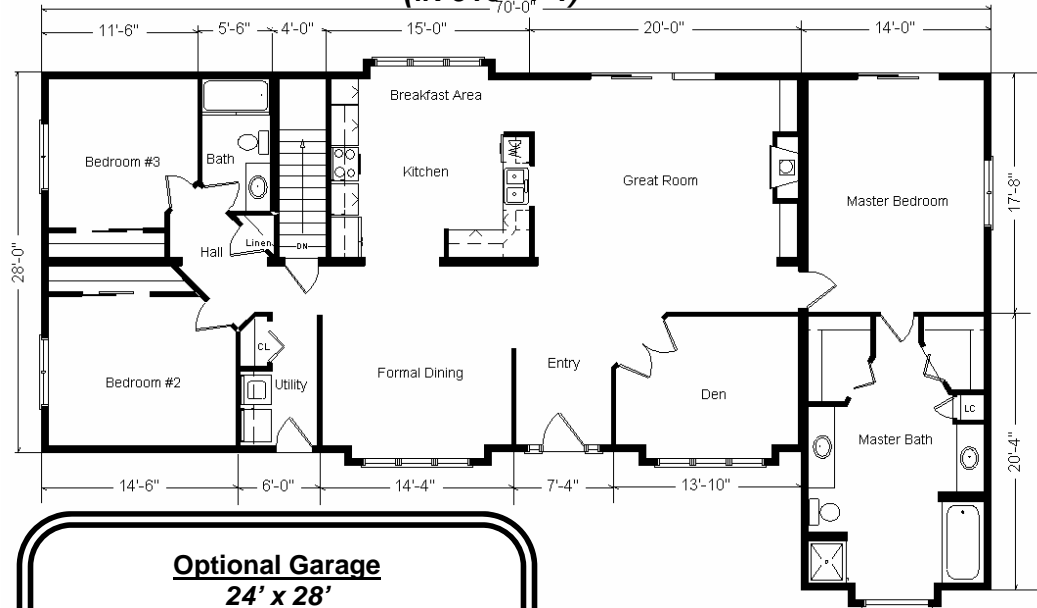

Optional Garage
24' x 28'
Base Price.....11,679.00
6/12 Roof Slope1,232.00
Gable Garage Roof... ..1,620.00
Clad Service Door.....167.00
Total.....\$14,698.00

Buy Display Model For:
\$141,201.00!
(discounted 24,918.00!)

Color Information
H. Cream Siding, White Trim, Green Shingles, Green Shutters, White Baths, Toast Carpet, 91082 Vinyls, 2513 Laminate Foyer, Bisque Sink, Nutmeg Oak Trim & Doors, Bisque Dishwasher & Rangehood, White Casement Windows, Beige Pampas Countertop

Price Includes All Blueprints, Delivery, Crane Work, Water Heater, Finish Ready For Hookups, Lennox Furnace Installed, & Tax!

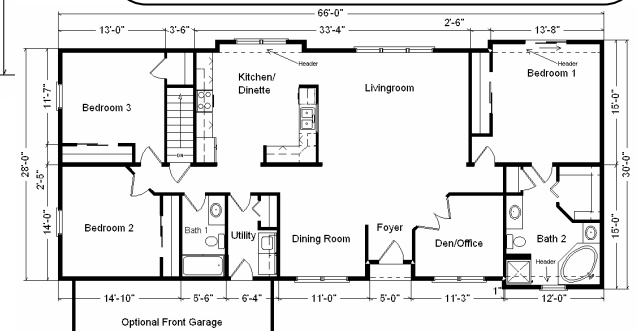

28 x 66 Variation...

28 x 66 Base Price:..... \$ 99,938.00
With the most Popular Options:

3-Bump-out Rooms.....	2,292.00
Recessed Entry.....	537.00
6' Patio Doors in BR.....	498.00
Whirlpool Dishwasher... ..	439.00
Utility Area w/Cabinets.....	695.00
¾ Bath w/Corner Tub & Double Sinks.....	3,704.00
Interior Double Doors w/Glass.....	534.00
Variation Total w/Options:.....	\$108,619.00

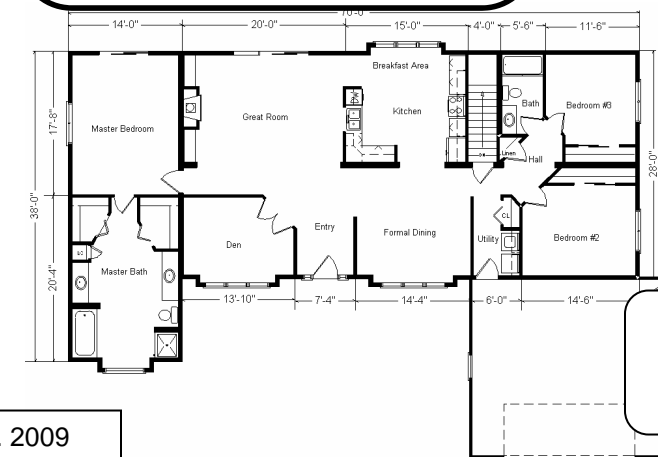

Reverse Plan w/Optional Garage Shown

* Item/Brand Name No Longer Available

Feb. 2009